CITADEL

1966

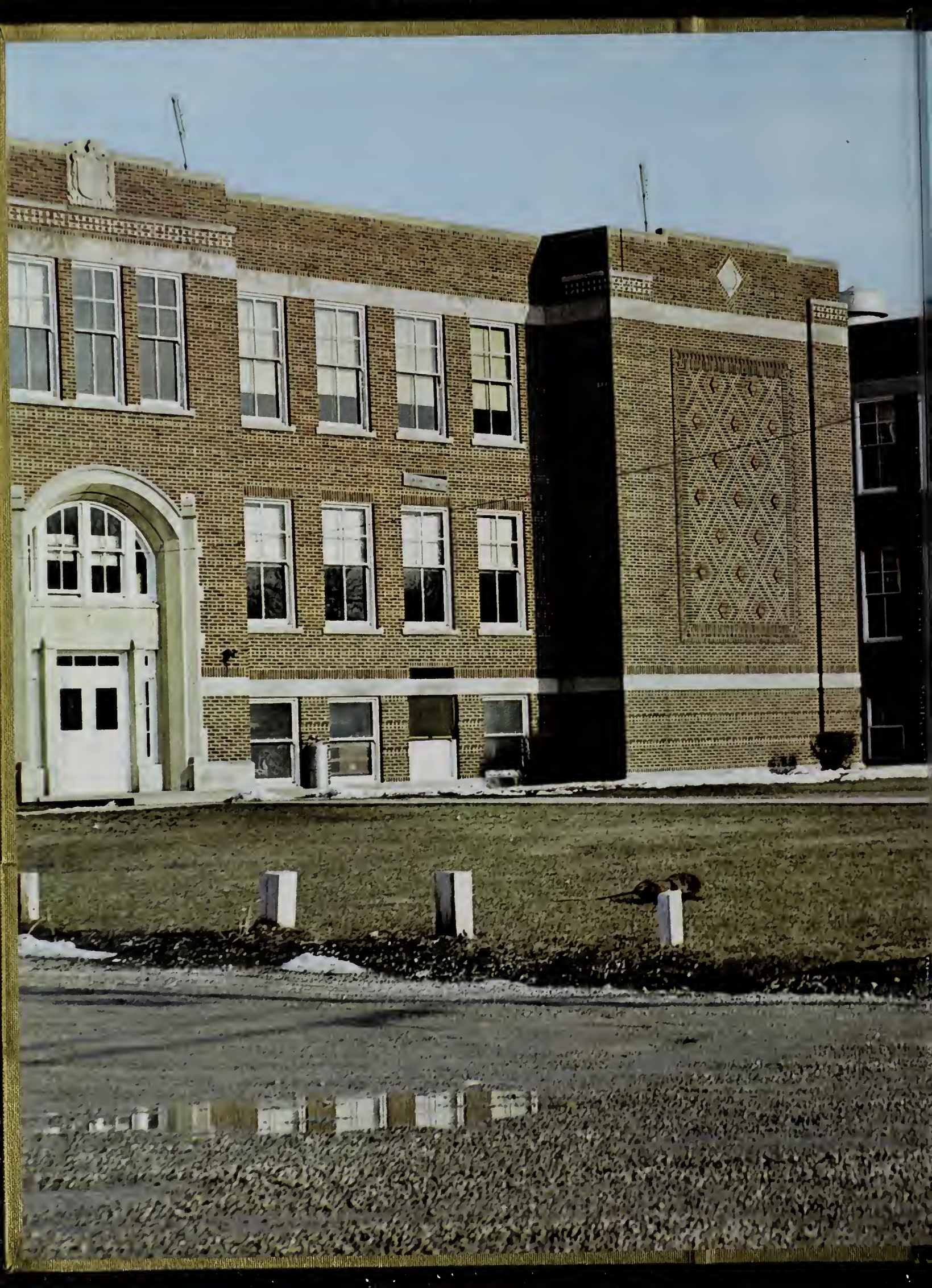

GEN

ALLEN COUNTY PUBLIC LIBRARY
3 1833 01217 1036

GC
977.202
H91HU,
1966

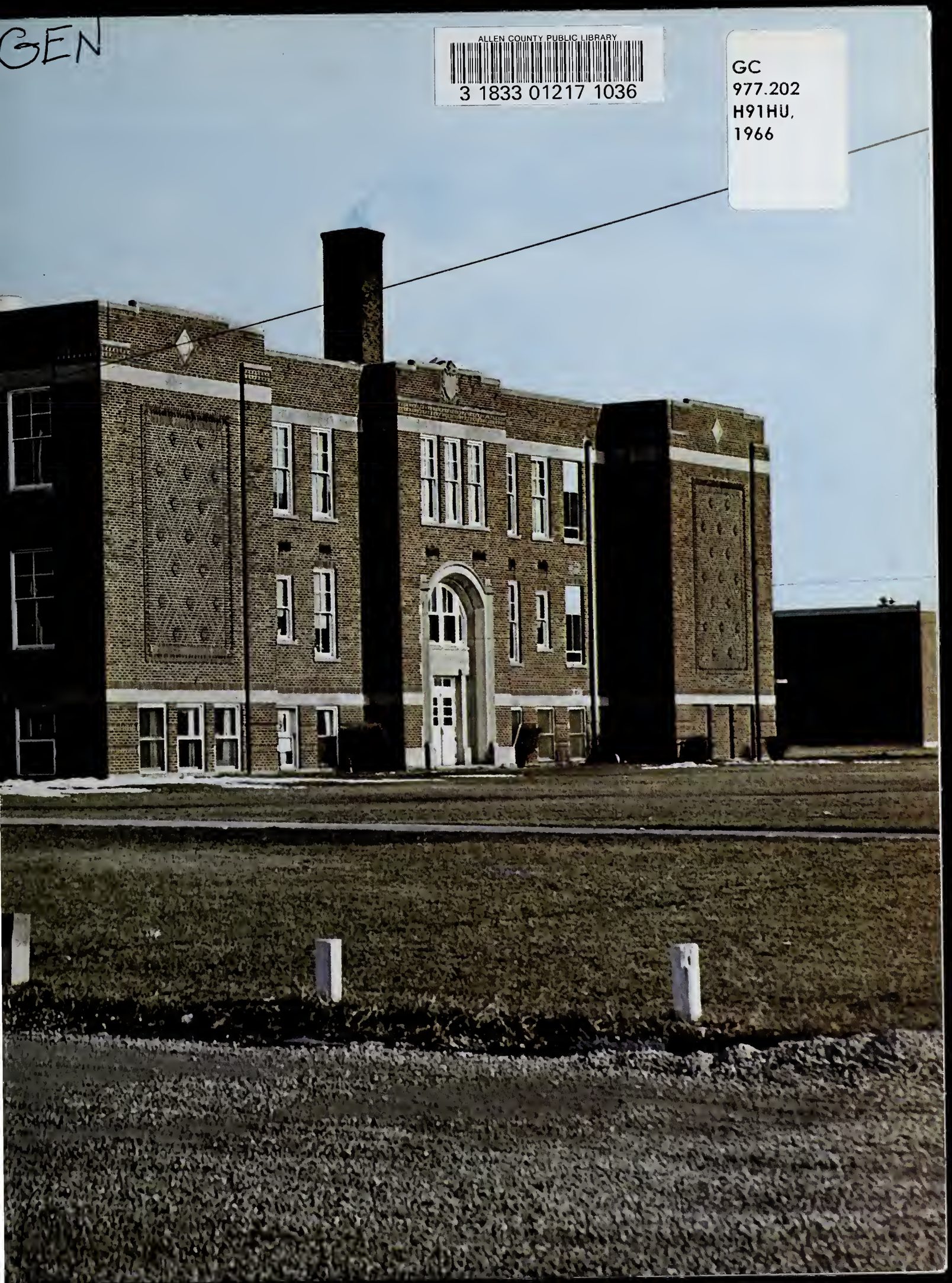

CITADEL

VOLUME XXIV

NORTHWEST ALLEN COUNTY SCHOOLS

HUNTERTOWN, INDIANA

SUCCESS

IN '66

1966 was a tremendously successful year for 1221 vivacious students at the Northwest Allen County School at Huntertown. Success was captured in academics where we grew in knowledge, in sports where we found challenging rivals, in organizations where we gained leadership and valuable experience, and in meeting fellow classmates where we acquired lasting friendships.

Although the year is over and we have succeeded in many things, it is only the beginning of our success. We have gleaned.

TABLE OF CONTENTS

Title Page 1

Theme 2

School Life 4

Academics 11

Organizations 29

Sports 47

Classes 63

Advertisements 99

HIGH

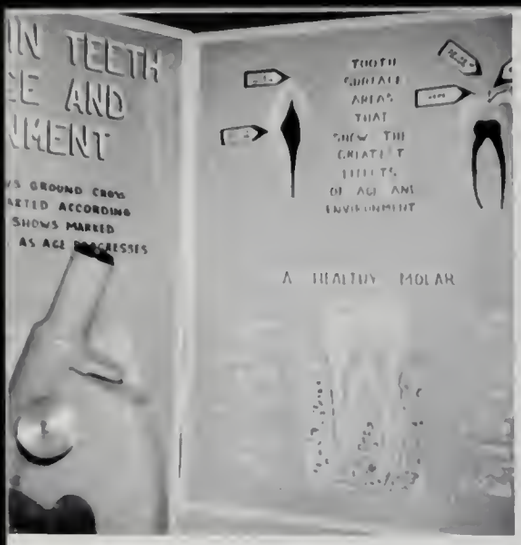

SCIENCE PROJECTS

LUNCH TICKETS

PLAYS

TRIPS

CAR WASHES

LOCKER TALK

BANQUETS

CLASS

LIGHTS

SHARING FOOD

DANCES

GOOFING OFF

GOSSIPING

LOAFING

JR. RINGS

LABS

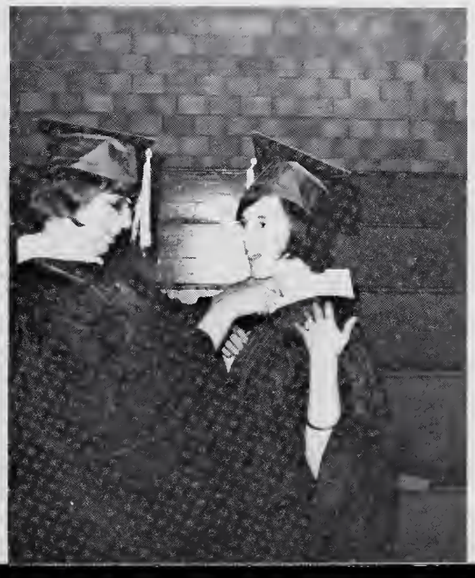

LAST BIG MOMENT

Bill Lucas and Sue Buckmaster are crowned king and queen of the prom as the court looks on.

STAIRWAY TO THE STARS

Kathy Manter, Kathy Lambert, and Phil Sloffer are enjoying refreshments at the prom.

In the picture at the right, it looks as if the Seniors take delight in their last prom.

"Stairway to the Stars" was the theme chosen by the Juniors for this year's prom held May 8th at the Fort Wayne Women's Club. After an evening of dancing, Bill Lucas and Sue Buckmaster were crowned king and queen. Terry Howdyshell, John Dennison, Roy Wells, Connie Neuhouser, Cindy Parrish, and Penny Richards were named to the court.

The after-prom party was held at the Hoagland Hayloft this year. Playing for the party were the Threats, a Huntertown group.

Here some Juniors are dancing the night away.

In the pictures below we see the Threats playing for the after-prom party.

In the lowest picture, it looks as if Dan Freck and Tony Martin are ready for refreshments at the prom.

A toast at the after-prom party....pop, of course.

The after-prom party is lively despite the hour.

RIDERS TO THE SEA

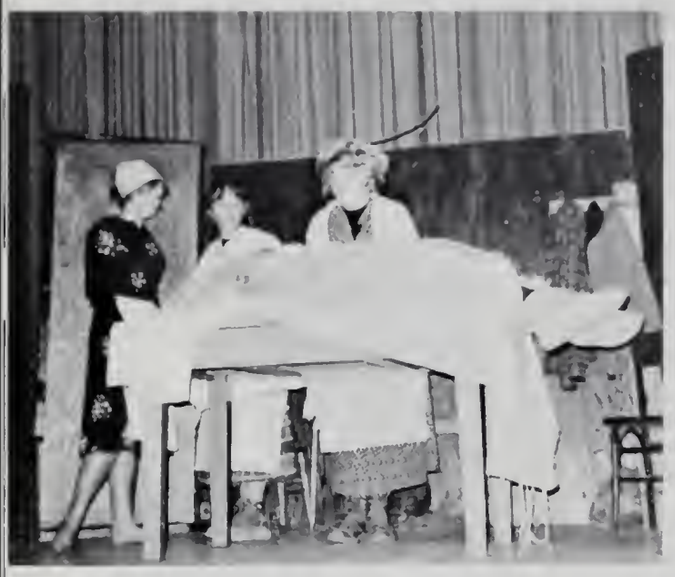

Marie Roberson mourns over her dead son as Sue McComb and Karen Simon look on.

Sue McComb and Karen Simon look over some old clothes that belonged to their brother.

Backstage: Make-up for Marv.

CAST

Maurya . . . . . Marie Roberson

Bartley . . . . . Dave Mackel

Cathleen . . . . . Karen Simon

Nora . . . . . Sue McComb

Marie Roberson, Sue McComb, and Karen Simon.

THE GUY FROM VENUS

The Stage Band performs for the play.

The Cast and Clerks join in singing "Whatta Day" at Stacey's Department Store.

In the top picture below, Marie Roberson and Dan McComb come to tell Sindy Benward that the mortgage has been foreclosed. In the lower picture, John Falls, Sandy Knelanger, Connie Dawson, Kim Takei, Charlotte Barkley, and June Fredrick work on scenery for the play.

CAST

Mrs. Mack	Suzie Cain
Linda Stacey	Sindy Benward
Mr. Ream	Ernie Harris
Don Starr	George Roberson
Jack Wilson	David Mackel
Rolanda	Marcia Learned
Marge	Karen Simon
Harry	Walter Green
Mr. Romano	Al Hamm
Mrs. Stanton	Marie Roberson
Mr. Trimble	Dan McComb
Mr. Tilden	Dave Bieberich
Clerks	Sue Buckmaster, Mary Miller, Leslie Roberson, Linda Halt, Richard Bonjour, Theresa Thompson

HUNTERTOWN ROYALTY

Kathy Pulver--Chapter Sweetheart

Sue Buckmaster--Surfer queen

Jackie Lucas--Band queen

Cindy Parrish and Bob Warner
Miss Gabby and Mr. Irresistable

Melody Downs--Citadel queen

ACADEMICS

ENGLISH - THE BASIS OF EDUCATION

Rhonda Vinson, Jean Malcolm, Mark Helge, and Diane Potter look happy and relieved as they turn in term papers to Mr. Helm.

Our English Department was busy this year with term papers, themes, and plays.

Mr. Bruskotter directed the Senior English class in the writing of their term papers which were on the philosophy of life of an author. The Sophomore classes, under his direction, were also given tasks. The Speech and Drama class gave speeches, performed plays and wrote original plays.

The Juniors had their first experience in writing term papers and Mr. Helm chose the Supreme Court for their theme.

Miss Ratliff kept the Sophomores and Freshmen busy with themes and tests.

Here Suzie Ringler, and Suzi Cain do a scene from Romeo and Juliet.

Suzie Ringler, Suzi Cain, and Vicki Faylor look involved as they read lines from a play.

LAS CLASES DE ESPANOL

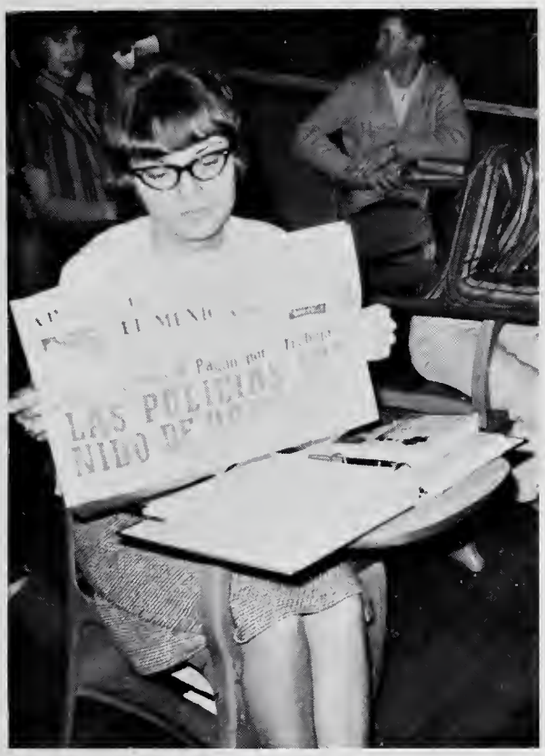

Carolyn Scherrer, a Spanish II student, "attempts" to read a Spanish newspaper.

In Spanish III the students are more active, as shown by Dan McComb.

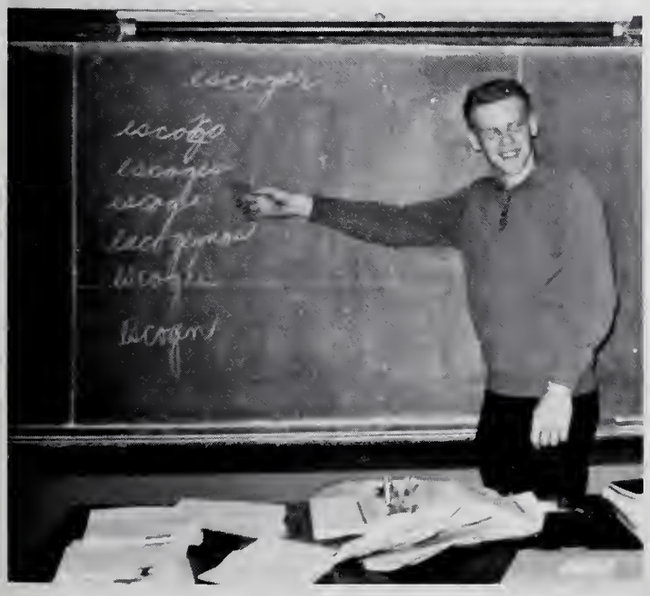

Mike Zehr shows how to conjugate a verb.

The Spanish classes under the direction of Mrs. Duff have been very active this year.

In Spanish I the students learned the basic fundamentals. Spanish II students learned how to apply these fundamentals. Spanish III was a new addition to the Spanish department. In Spanish III the students went one step further and applied all the fundamentals they had learned in Spanish I and II.

Rats are traditional in Zoology and Karen Simon and Walter Green dissect theirs here.

It's Physics and Terry Howdyshell looks determined to get his experiment right.

FROM GRASS ROOTS TO SQUARE ROOTS

Kayleen Wiseman smiles broadly as she shows the ribbon she won for a first place in the Science Fair.

Dorsun Holmes and Susan Mackel study a display at the Science and Industry Museum which the sophomores visit each year.

As Science and Math become more and more important in today's world our students are studying harder than ever. Under the capable direction of Mr. Miller students study the life sciences, Biology and Advanced Biology. Mr. Black teaches Chemistry and Physics as well as Advanced Math. Mr. Merryman begins students in their study in Freshman Algebra and Mrs. Alter teaches theorems and assumptions in Geometry.

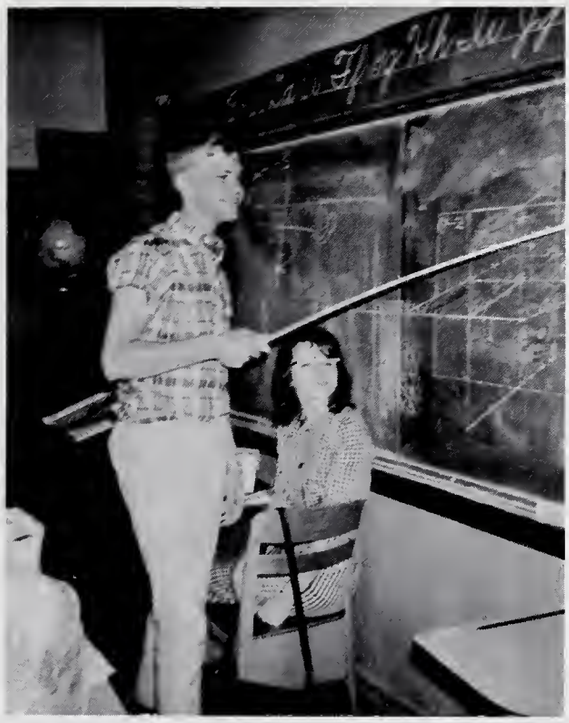

Alan Schmidt points out some difficult problems in Geometry as Vicki Snyder looks on.

IN SCIENCE AND MATH

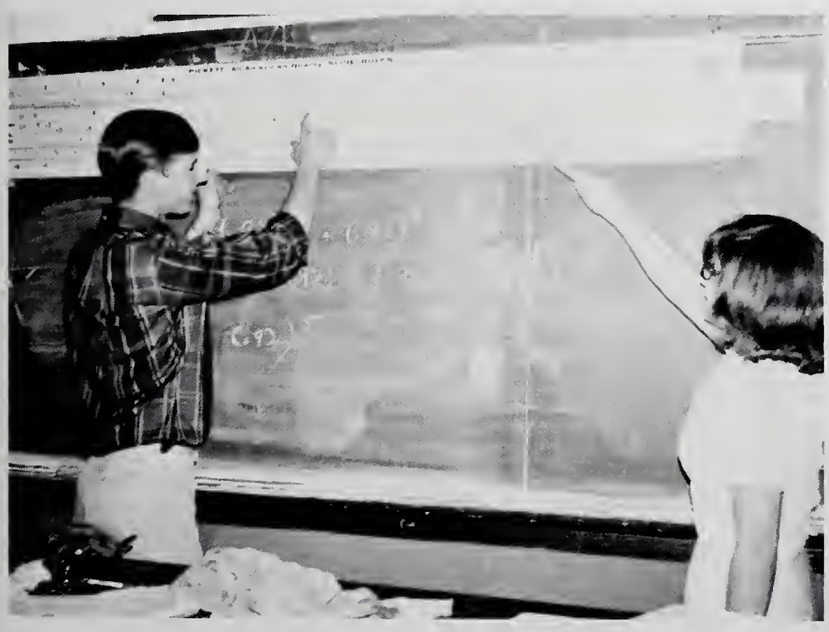

The slide rule often provides problems for advanced math students. Here Bill Lucas and Connie Newhouser study the enlarged slide rule for practice.

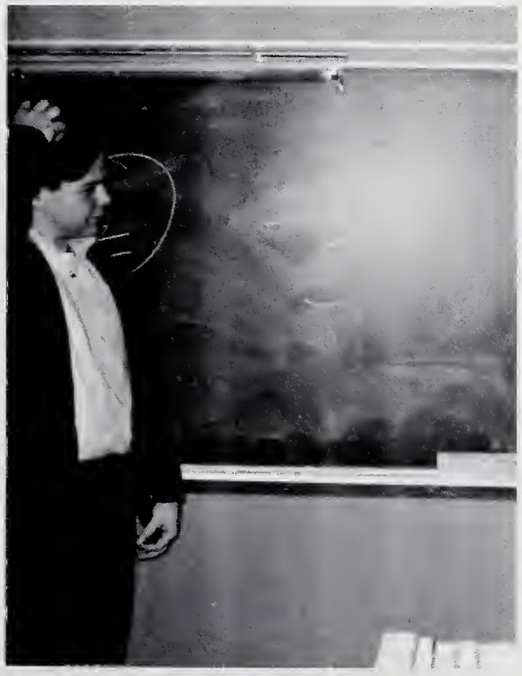

Oh, come now Kirk! Everyone knows that 2 + 2 doesn't equal 5 -- it's 6! (Or is it?)

Students are busy learning the fundamentals in typing I.

Carolyn Mills transcribes some shorthand for her cla

STUDENTS LEARN BUSINESS SKILLS

Business students learn their trade under the direction of Mr. Lieberum for typing I, Mr. Fox for typing II and shorthand, and Mr. Sloffer for bookkeeping.

These general business students are deep in thought as they solve one of their difficult problems.

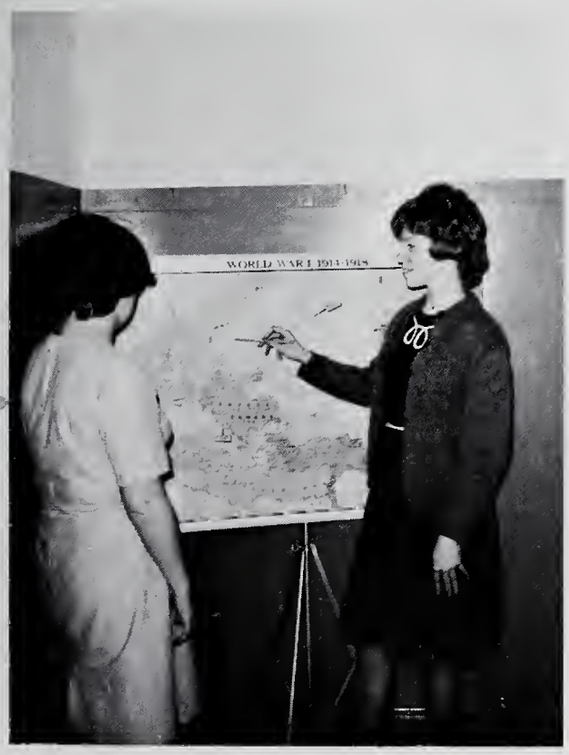

Becky Anderson and Linda McBride study a map used in U. S. History.

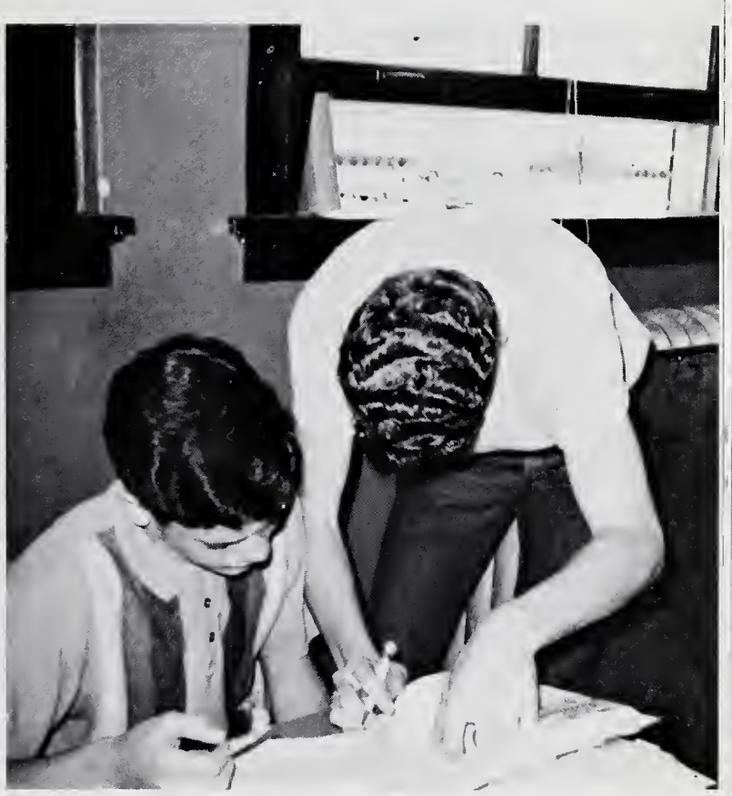

Learning to use his Citizenship , Tom Briggs helps Dave McComb with an assignment.

THEN -- AND -- NOW

Four skillful teachers bring the past and present into view for students. Mr. Holderman teaches Citizenship to the Freshmen. Miss Poling explores World History. Mr. Roberts teaches U. S. History and also Government while Mr. Richey is another Government teacher.

In a few years Chris Jenks and Larry Hess will be using that voting machine for serious business.

Sponsored by THE STARLITE CAFE

The Home Economics girls prepared a delectable buffet luncheon during class, and then enjoyed the finished product. It looks marvelous!!!

Marcia Learned is receiving her Betty Crocker Award pin from Mrs. Hostetler. Marcia richly deserved this award. Congratulations, Marcia!

AGRICULTURE AND HOME ECONOMICS

Here are just a few scenes from the home economic department's fashion show entitled "Fashion Magic".

It may look like a messy job but Tom Briggs works a project in the Ag shop.

Here Dennis Hobson works on a new project in shop.

TRADES FOR THE FUTURE

The Home Ec. department this year was under the supervision of Mrs. Hostetler and Mrs. Debets while Mr. Pfafman headed the Ag. department. The Home Ec. girls were busy this year as they planned the annual style show. The Ag. department grew under the new direction this year and was awarded many high honors. Outstanding students in the two departments were Penny Richards, who won the coveted Crisco Award, and Bob Bowker, who was named Chapter Farmer of the year.

Another useful trade learned in Ag is welding. Here a number of boys practice their knowledge.

Ed Hatch finds Drafting so engrossing that he even studies during his lunch hour--While eating!

Mr. Hall headed the Drafting and Industrial Arts departments. Under his leadership boys learned many new skills to be used later in life.

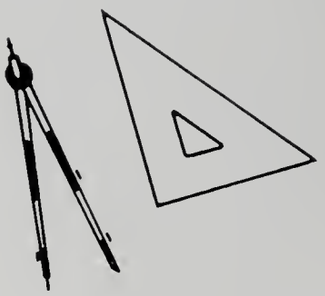

DRAFTSMEN USE DETERMINATION TO DESIGN

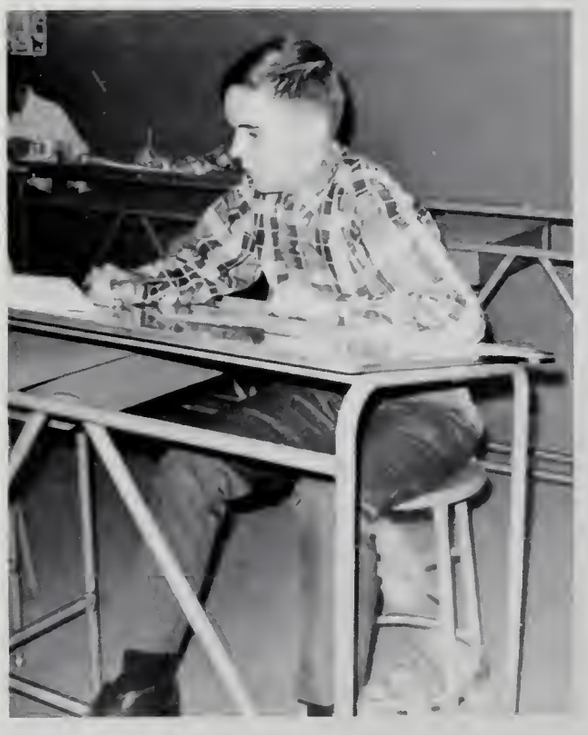

Here Steve Hadley slaves over a tough problem!

Richard Dewitt sharpens some tools for more work in Industrial Arts.

Sponsored by WALT'S IGNITION

Mr. Mallers is the director of our guidance department. Here he helps Barbara Ott make a college selection.

The Guidance department under the direction of Mr. Mallers is a very important aspect of our school life. Besides giving tests and recording scores, he helps students with decisions pertaining to the future and our problems of today.

Under the skillful direction of Mrs. Walsh, students learn about hues, lighting, and shading in the art department. With their unique ideas, they produce interesting displays.

ART AND GUIDANCE

Richard Bonjour draws a landscape scene. This is just one of the many projects the class undertakes.

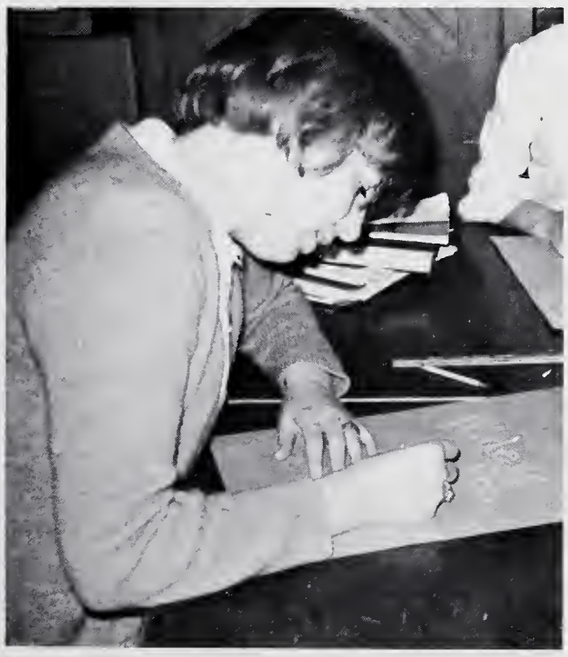

June Fredrick is working hard on a publicity poster for one of the school plays.

BUILDING OUR BODIES

Learning to give artificial respiration are Terry Sands and Bob Parrish.

In Physical Education and Health and Safety students learn the art of keeping their bodies well and strong. Miss Poling directs the girls in Physical Education while Mr. Gorsuch and Mr. Kindy lead the boys. Mr. Gorsuch also teaches the Health and Safety classes.

Ann Bosler demonstrates that a girl can play baseball too.

Is climbing flag poles a new form of physical fitness Mel?!

Compliments of DUNTEN'S GRINDING SERVICE

This year's Exploratory Teaching class grew to fifteen under the direction of Mrs. Hostetler. They studied new methods of teaching and, after a period of observations, participated in various classes themselves. They graded papers, made displays, tutored students and sometimes even presented the lessons themselves under the supervision of the participating teacher.

Here Bob Warner helps some grade school students with reading.

STUDENTS TODAY TEACHERS TOMORROW

Marie Roberson, Cindy Parrish, Nancy Pulver, and Sharon Pratt discuss the teaching profession.

Once in a while the Exploratory Teachers had a day off.

Sponsored by KRISS WELDING SHOP

OUR FACULTY

MRS. HELEN ALTER - General Math, Geometry; A.B., Indiana University.

MRS. HELEN ARMSTRONG - First Grade; Bowling Green University, Saint Francis College.

MRS. BETTY BARKLEY - Sixth Grade; B.S. Degree, Saint Francis College.

MRS. DORA BERDELMAN - Fourth Grade; B.S., M.A., Ball State University.

MR. GARY BLACK, JR. - Senior Math, Physics, Chemistry, Junior Math; B.S.E.E., Indiana Institute of Technology, M.S.Ed., Saint Francis College.

MR. BRUCE BOLEYN - Fifth Grade; A.B., B.S., Morehead State University, Alice Loyd Junior College.

MRS. DELORES H. BOLEYN - First Grade; A.B., Alice Loyd Junior College, Morehead State University.

MR. THOMAS BRUSKOTTER - English 10, English 12, Speech 12; B.A., Saint Francis College, Purdue University.

MRS. IMMOGENE BURNS - Music and Art Grades 1 - 4; B.S., Ball State, M.Mus., Indiana University.

MRS. RUBY J. BYERS - Eighth Grade English, Social Studies; B.S., Ball State.

MRS. EDNA CARR - Fourth Grade; Manchester College, Purdue Extension, Saint Francis College.

MRS. VIRGINIA E. CLARK - 7th, 8th Grades, Language Arts; A.B., Huntington College.

MRS. SHIRLEY DEBETS - 7th, 8th, 9th, 10th Home Economics; B.A., Humboldt State College, General Secondary Teaching Credit.

MRS. DONNA DUFF - Spanish; B.A., Wheaton College, Olivet College.

MISS LUCINDA ENLEY - Librarian; A.B. Oakland City College, Post Graduate Indiana University.

MISS ANNA FOOTE - First Grade; B.S. Degree, Central Normal College.

MR. ARTHUR FOX - Typing II, Shorthand; B.S., Defiance College.

MR. DEAN GORSUCH - Physical Education, Health and Safety, Coach; B.S., Ball State, M.S., Ball State.

CYRIL HALL, Drafting and General Shop; B. S., M. S., Ball State University.

MRS. DOROTHY E. HART, Third Grade; B. S., Ball State University.

MARY C. HATCH, Fourth Grade; B. S., Ball State University.

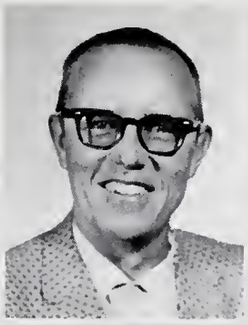

DONALD HELM, English; B. S., Butler University, M. S., Indiana University.

RICHARD HOLDERMAN, Citizenship, Geography; B. S., Manchester College.

MARGARET HOSTETLER, Home Economics, Family Living, Exploratory Teaching; B. S., Purdue University.

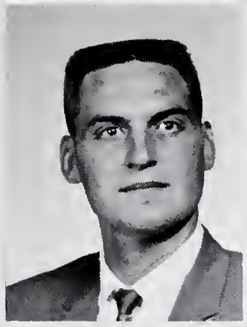

GERALD D. KINDY, Math, Physical Education; B. S., Manchester College.

ANNA LEARNED, Vocal Music; A. S., Evansville College, Indiana University, Indiana State Teachers College.

DONALD LIEBERUM, Business; A. B., Manchester College, M. S., Saint Francis College.

PATRICIA LYON, Third Grade; B. S., Ball State University.

JAMES C. MALLERS, Director of Guidance; B. S., Butler University, M. S., Indiana University.

BERYL NAOMI MANCE, Grade Three; A. S., Ball State University, M. S., Saint Francis College.

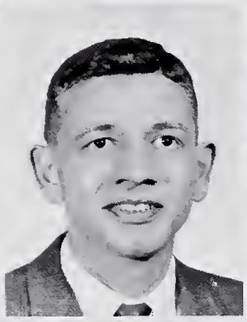

JANET McCOLLY, Third Grade; B. S., Indiana University.

HAROLD MEASELLE, Sixth Grade; B. S., Bowling Green State University.

DEAN MERRYMAN, Math; B. S., Huntington College.

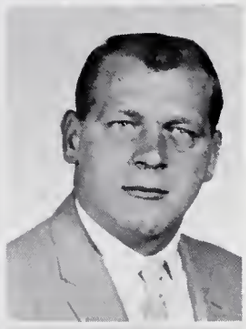

SHELIA ANN MILLER, Fifth Grade; B. S., M. S., Indiana University.

VAUGHN E. MILLER, Biology; B. S., M. S., Purdue University.

CAROL MOYER, Second Grade; B. S., Marion College.

NILES PFAFMAN, Agriculture, Shop; B. S., Purdue University.

CAROL POLING, World History, Physical Education; B. S., M. S., Ball State University.

EDITH PRATT, Second Grade; B. S., Saint Francis College.

JUDY RATLIFF, English; B. S., Butler University.

HARRY RICHEY, Science, Government; M. A., Indiana University, B. S., Manchester College.

WILLIS ROBERTS, Social Studies; B. S., Manchester College, M. S., Indiana University.

BEAULAH RODDEL, Language Arts; B. S., Saint Francis College.

DAPHNE ROGERS, Second Grade; Ball State University, Indiana University, Regional, Saint Francis College.

TEXAS K. ROOF, Fifth Grade; B. S., Indiana University.

HILDA SAUDER, Second Grade; B. S., Manchester College.

WARREN SHERMAN, Sixth Grade; B. S., Marion College.

ELSIE SIBLE, First Grade; B. S., Manchester College.

WALTER SLOFFER, Instrumental Music, Bookkeeping; B. S., Manchester College, Masters, Ball State University.

BETTY STEWART, Speech and Hearing; Masters, L. S. U., B. S., Ball State University.

MAXINE WALSH, Art; B. S., Manchester College.

AND STILL MORE TEACHERS

Teachers at Huntertown are sometimes caught unawares by the camera as well as students. Here and on other pages in this year's book are a few of the teachers who were "captured" by the flash.

AHA! Caught you eating in class, didn't we? Mr. Gerard and Mr. Bruskotter enjoy a little snack.

Looks like Mr. Gerard and Mrs. Walsh are all posed for the camera.

Looking as spirited as always was Mrs. Learned when the camera found her.

Ready to enjoy a hearty banquet are Superintendent and Mrs. Mantock.

Compliments of MAINES PONY FARM

OUR POLICY MAKERS

Our principals are Mr. Paul Gerard and Mr. Eugene Wort.

In the top picture, we see Mrs. Rinehold who has many new duties as secretary of the new school corporation. in the second picture, Mrs. Herdman and Mrs. Houser, are busy looking at some office material.

Our principals, Mr. Gerard and Mr. Wort, are busy administering the policies of our school.

The Northwest Allen County school board puts in many hours for the betterment of our school system.

Mr. Bob Mantock is the superintendent of our school and has numerous responsibilities.

Mr. Bob Mantock is the superintendent of our school. The members of the school board are Mr. Walter Gump, Mr. Merle Felger, Mr. Don Stefoff, Mr. Richard Ott, Mr. Glen Sloffer, and Mr. Glenn Shank.

ORGANIZATIONS

FRONT ROW: L. Halt, M. McGraw, M. Learned, S. Simon, K. Simon, B. Thomas, R. Dickes.
SECOND ROW: M. Malcolm, B. Rogers, C. Neuhouser, S. Hand, J. Jenkins, M. Schlatter.
THIRD ROW: J. Malcolm, M. Downs, A. Spitler, T. Howdyshell, A. Bailey, M. Bragg.
FOURTH ROW: B. Ott, S. Clark, G. Roberson, D. White, M. Helge, B. Lucas, D. Mackel.

N.H.S. SELECTS SIXTEEN NEW MEMBERS

OFFICERS: Ruth Dickes, Secretary; Barb Ott, Treasurer; Marcia Learned, Vice-President; Alexia Spitler, President.

Sixteen new members were pinned to N. H. S. for having fulfilled the requirements of character, scholarship, leadership, and service. They were honored at a banquet held at Cutters Chalet, with Ed Byer as guest speaker.

F.T.A. ELVES SPREAD CHEER

FRONT ROW: Mrs. Hostetler, P. Mance, B. Thomas, S. Simon, M. Learned, V. Faylor, K. Simon, S. Ringler, M. Roberson, S. Knelanger, P. Sigler, N. Pulfer, L. Crooks, Mr. Boleyn. SECOND ROW: C. Benward, S. Pratt, C. Neuhouser, N. Pulver, A. Spitler, K. Herdman, C. Kaylor, N. Mance, B. Rogers, C. Scherrer, B. Heck, J. Henderson. THIRD ROW: K. Pulver, C. Dawson, M. Malcolm, R. Vinson, L. Halt, C. Parrish, A. Bosler, C. Burns, D. Bremer, C. Molargik, J. Anderson, J. Malcolm, K. Manter, R. Dickes, B. Ott. FOURTH ROW: J. Fredrick, C. Schultz, S. Clark, D. Mills, J. Hawkins, S. Ethridge, A. Bailey, T. Thomas, S. Simon, B. Warner, T. Brunner, D. Edyvean, D. Mackel, D. McComb, J. Dennison.

OFFICERS SEATED: Linda Halt, Point Keeper; Alexia Spitler, President; John Dennison, Vice-President. STANDING: Connie Neuhouser, Point Keeper; Susie Clark, State Third Vice-President; Ruthie Dickes, Treasurer; Dan McComb, Parlimentarian; Marie Roberson, Reporter; Barbara Thomas, Historian; Mrs. Hostetler.

G.A.A. - HUNTERTOWN'S NEWEST ATHLETIC CLUB

FRONT ROW: C. Clark, M. Badiac, B. Ruhl, S. Price, S. Grush, R. Clark, S. Simon, V. Smith, S. Henney. SECOND ROW: J. McComb, L. Crooks, N. Witham, S. Boggs, M. Ringler, R. McCord, J. Logar, J. Lucas, P. Hamm, C. Cranse. THIRD ROW: P. Sigler, P. Miller, D. Potter, K. Karls, K. Jacobus, C. Gump, N. Eagle, C. Kaylor, L. Joy. FOURTH ROW: S. Knelanger, K. West, K. Jacobus, K. Ferman, J. McKinley, V. Snyder, N. Lindley, C. Ritter, S. Clark.

G. A. A. OFFICERS

FRONT ROW: Janet McComb, Vice-President; Sharon Grush, President; Sandy Knelanger, Secretary; Sheri Simon, Corresponding Secretary. SECOND ROW: Sherry Boggs, Point Keeper; Suzie Clark, Program Chairman; Shirley Knelanger, Treasurer.

Y-TEENS A-GO-GO

FRONT ROW, left to right: T. Thompson, M. Heine, S. Mackel, P. Aikins, B. Warner, M. Warner, K. Bailey, B. Simon, N. Pulver, N. Witham, C. Benward, R. McCord, S. Ringler, V. Faylor, J. Pulfer, M. Learned, B. Thomas, M. Ringler, K. Jacobus, J. Jenkins, B. Ruhl, L. McBride. SECOND ROW: P. Pratt, L. Koomler, D. Listenberger, D. Sage, K. Wiseman, S. Pratt, C. Parrish, M. McGraw, C. Neuhouser, J. McComb, N. Mance, P. Sigler, M. Pion, L. Joy, K. Herdman, S. Conley, P. Messmann, K. Floyd, L. Smith, S. Grush, S. Price, L. McBride. THIRD ROW: N. Pulfer, A. Messmann, P. Nicodemus, K. Karels, K. Jacobus, K. Pulver, R. Vinson, C. Kaylor, D. Bremer, C. Dawson, C. Molargik, P. Eagle, S. Hand, L. Hand, C. Crance, M. Hand, V. Listenberger, K. Davis, D. Maggert, N. Eagle. FOURTH ROW: K. Fuhrman, D. Hade, M. James, C. German, S. Henny, K. Hammer, S. Clark, C. Ayers, P. Richards, S. Buckmaster, A. Bosler, J. Fredrick, C. Schultz, K. Lambert, K. Manter, M. Motz, C. Gump, J. Lucas, S. Knelanger, J. Logar, S. Parrish, P. Hamm, J. Ott.

OFFICERS: President, Connie Neuhouser; Vice-President, Vicki Faylor; Secretary, Barb Thomas; Treasurer, Joyce Pulfer; Point Keeper, Janet McComb; Recreation Leader, Sharon Grush; Chaplain, Cindy Parrish; Historian, Marcia Learned; Reporter, Kayleen Wiseman.

FRONT ROW: Mrs. Debets, M. Ringler, K. Jacobus, C. Queen, C. Scherrer, S. Lansaw.
SECOND ROW: J. Mullins, K. Eby, S. McDaniels, V. Snyder, B. Heck, P. Miller.
THIRD ROW: S. Cain, D. Potter, J. Malcolm, K. Hobson, D. Beucler, C. Mills.

THE FUTURE HOMEMAKERS OF AMERICA

OFFICERS

SEATED: Secretary, Sandy Lansaw; Vice-President, Margaret Ringler; President, Jean Malcolm; Treasurer, Barbara Heck; Sponsor, Mrs. Debets.
STANDING: Historian, Sharon McDaniels; Point Keeper, Carolynn Scherrer; Recreation, Susie Cain; Parliamentarian, Jan Mullins; Reporter, Karen Hobbs; Projects Chairman, Katy Jacobus.

"LIGHTS, CAMERA, ACTION!"

FRONT ROW: Mr. Bruskotter, S. McComb, C. Ayers, R. Vinson, M. Roberson, S. Ringler. SECOND ROW: S. Clark, M. Heine, B. Rogers, M. Bragg. THIRD ROW: S. Grush, P. Pratt, J. Dennison, D. Mackel.

DRAMA CLUB OFFICERS, BOTTOM TO TOP: John Dennison, Vice-President; Marsha Heine, Point Keeper; Rhonda Vinson, Publicity Chairman; Martin Bragg, President; Barbara Rogers, Treasurer; Marie Roberson, Secretary; Susie Ringler, Historian; Mr. Bruskotter, Sponsor.

CITADEL STAFF CREATES YEARBOOK

FRONT ROW: N. Pulver, C. Benward, P. Richards, S. Ringler, M. Roberson, C. Molargik, M. Learned, R. Dickes. SECOND ROW: Mr. Fox, B. Ott, M. Downs, S. Pratt, K. Simon, N. Witham, S. Simon, A. Spitler, L. Hedrick, C. Dawson, K. Pattee, C. Barkley, B. Rogers. THIRD ROW: D. Dixon, J. Fredrick, M. Harter, S. Henney, V. Smith.

Barb Ott, Ruthie Dickes, and Mr. Fox discuss plans for the yearbook.

1965 - 1966 Citadel Staff

Editor . . . . . .Ruthie Dickes
Assistant Editor . . . . . Barb Ott
Business Manager . . . . . Marie Roberson
Marcile Harter
Copy Editor . . . . . Alexia Spitler
Nancy Pulver
Melody Downs
Art Co-Editors . . . . . June Fredrick
Charlotte Barkley
Photographers . . . . . .Barb Rogers
Marcia Learned
Dave Dixon
Advertising Manager . . . . . Nila Witham
Sharon Pratt
Suzanna Henney
Kathy Manter
Treasurer . . . . . Sheri Simon
Suzie Ringler
Subscription Manager . . . . . .Linda Hedrick
Cindy Benward
Layout Editor . . . . . .Penny Richards
Karen Simon
Sandy Knelanger
Carol Molargik
Rhonda Vinson
Vona Smith

WILDCATTER HAS BEST YEAR YET

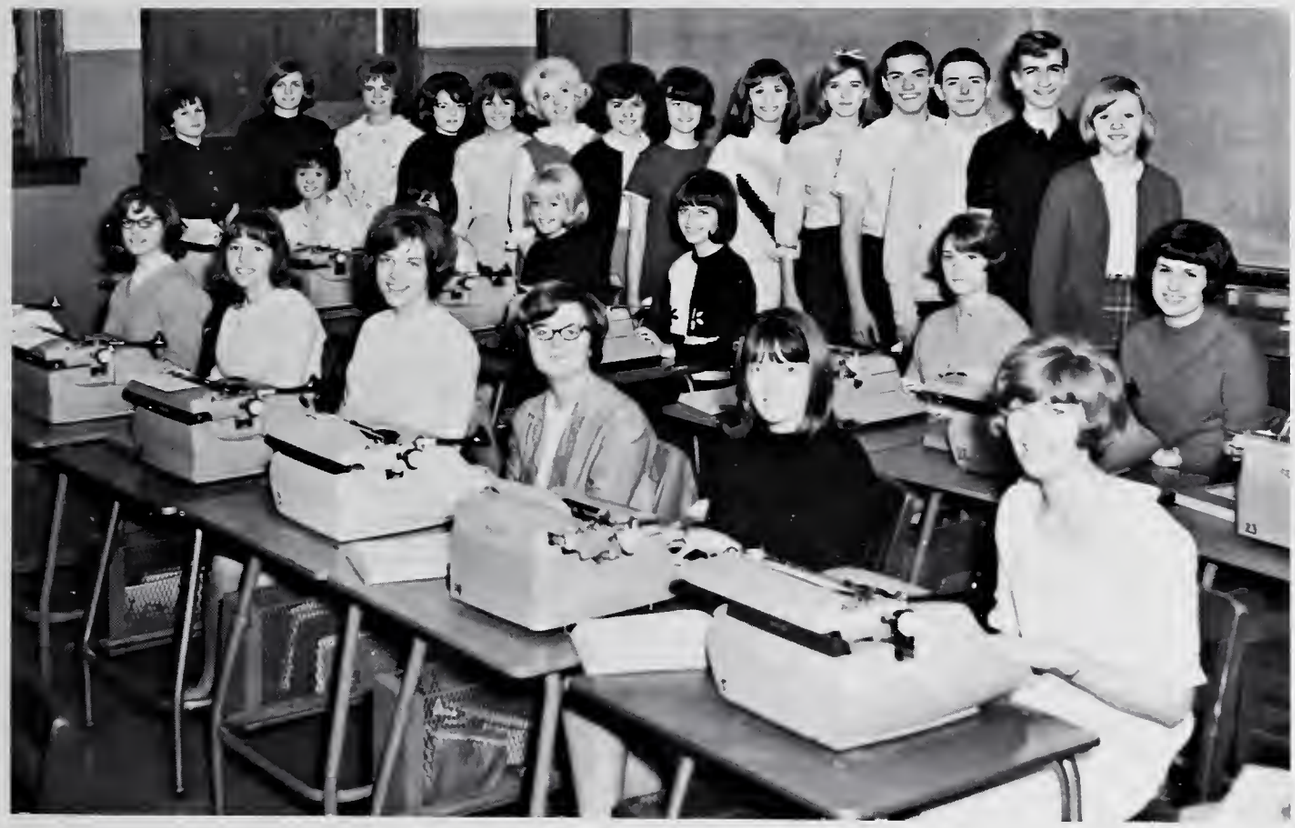

FRONT ROW: C. Neuhouser, K. Simon, C. Jenks, S. Ringler, S. Cain, S. Buckmaster. SECOND ROW: C. Parrish, B. Thomas, M. McGraw; P. Richards, C. Benward, M. Malcolm. BACK ROW: N. Witham, S. Clark, J. McComb, M. Roberson, N. Pulver, R. Vinson, K. Pulver, K. Wiseman, L. Smith, P. Pratt, E. Harris, G. Davis, J. Dennison, P. Messman.

The editor Sue Buckmaster discusses newspaper business with Mr. Lieberum.

1965 - 1966 Newspaper Staff

Editor . . . . . Sue Buckmaster
Feature Editor . . . . . Sandy Knelanger
Sports Editor . . . . . John Dennison
Art Editor . . . . . Mary McGraw
Head of Senior Silhouettes . . . . . Mary Malcolm
Exchange Editor . . . . . Connie Neuhouser
Literary Editor . . . . . Marie Roberson
Typists . . . . . Penny Richards
Mary McGraw

Reporters . . . . . Suzi Cain
Luana Smith
Peggy Pratt
Ernie Harris
Gary Davis
Pat Messmann
Suzi Ringler
Chris Jenks
Karen Simon
Cindy Benward
Barb Thomas
Cindy Parrish
Nila Witham
Susie Clark
Janet McComb
Nancy Pulver
Rhonda Vinson
Kathy Pulver
Kayleen Wiseman

N. Pulver, S. Buckmaster, C. Benward, V. Faylor, R. Vinson, S. Tucker, C. Parrish, P. Richards, Malcolm, C. Molargik, C. Neuhouser, P. Messmann, K. Pulver, K. Simon.

OUR WILLING WORKERS

FRONT ROW: Mr. Richey, P. Freck, G. Davis, T. Martin, D. Branam, P. Felger, J. Pulver, J. Stoll, D. Byerley, T. Howdyshell, G. Pence, R. Gump, R. Hursh, L. Jenson, R. Dafforn, J. Falls, S. Livingston, D. White.

LIBRARIANS AND STUDENT COUNCIL MEMBERS

Karen Herdman, Melody Downs, Mary Motz, Carolynne McComb, Kayleen Wiseman, Carol Burns, Becky Warner, Barb Thomas, Joyce Pulfer, Steve Simon, Bill Lucas, Mark Helge.

FRONT ROW: Kathy Hamman, Barb Rogers, Debbie Bremer, Sandy Parrish, Rhonda McCord, Cindy Kaylor, Nancy Mance, Katie Jacobus. SECOND ROW: Earl Helmick, Leslie Roberson, Barb Ott, Roslee Clark, Debbie Maggert, Susie Ringler, Shirley Knelanger, Linda Hedrick, Janice West, Sharon Stoll, Stacy Scott, Carlabeth Elster, Lynda Miller, Miss Enley.

FUTURE FARMERS - THE BACKBONE OF AMERICA

FRONT ROW: Mr. Pfafman, D. White, R. Dafforn, B. Bowker, R. Wells, M. Gross, S. Douglas, P. Felger, J. Ray. SECOND ROW: E. Hatch, D. Miller, P. Clark, J. Wells, J. Fritz, H. Felger, R. DeWitt, L. Paul, M. Zehr. THIRD ROW: R. Poyser, M. Ott, J. Fredrick, G. Bucher, K. Miller, T. Briggs, T. Martin, R. Dever, B. Shady, J. Kirkpatrick, J. Ashton.

OFFICERS: Paul Felger, Sentinel; Mike Gross, Reporter; Roger Dafforn, Vice-President; Bob Bowker, President; Steve Douglas, Secretary; Mr. Pfafman, Advisor; Roy Wells, Treasurer.

F.N.A. STUDY THE MEDICAL PROFESSION

FRONT ROW: K. Lambert, M. Motz, J. Jenkins, K. Jacobus, L. Joy, D. Potts, B. Fender, K. Malcolm, Mrs. Clark. SECOND ROW: C. Jenks, C. Crance, M. Hand, L. Hedricks, D. Schwalm, S. Hand, S. Clark. THIRD ROW: D. Potter, P. Bailey, V. Hatfield, K. Lansaw, B. Clark, C. Gump, M. Harter.

FNA OFFICERS, FRONT ROW: Karen Malcolm, Vice-President; Mary Ann Motz, Secretary; Shirley Hand, President; Kathy Lambert, Treasurer; Pam Bailey, Point Keeper. SECOND ROW: Cindy Gump, Corresponding Secretary; Sue Clark, Historian; Brenda Fender, Chaplain.

CONCERT CHOIR FRONT ROW: L. Roberson, E. Harris, L. Crooks, S. Benward, R. McCord, K. Takei, D. Holmes, M. Roberson, J. Jenkins, L. Halt, D. Kincaid, S. Simon. SECOND ROW: Mrs. Learned, E. Learned, S. Mackel, J. Logar, M. Badiac, S. Cain, S. Buckmaster, S. Ringler, K. Karels, M. Learned, B. Rogers, S. Boggs, D. Mackel, P. Sloffer. THIRD ROW: D. Hatfield, W. Green, K. Simon, J. Egly, L. McBride, L. McBride. R. Gross, K. Manter, K. Lambert, A. Hamm, H. Snyder, G. Roberson, J. Simon. FOURTH ROW: D. Bieberich, W. Melching, T. Thompson, S. Roberson, R. Vinson, S. McComb, S. Grush, L. Roberson, M. Dixon.

SING ALONG

CHOIR OFFICERS FRONT ROW: Mary Ann Motz, Girls' Glee Club, Secretary; Dave Mackel, Vice-President, Concert; Marcia Learned, Secretary, Concert; Al Hamm, President, Regular and Concert; Nila Witham, Librarian, Girls' Glee Club. SECOND ROW: Melody Downs, Librarian, Girls' Glee Club; Sherry Boggs, Librarian, Regular; Dave Bieberich, Librarian, Regular and Concert; Sheri Simon, Librarian, Concert; Linda Halt, President, Girls' Glee Club. THIRD ROW: Sindy Benward, Secretary, Regular; Cindy Parrish, Vice-President, Girls' Glee Club; Sue Buckmaster, Vice-President, Regular.

GIRLS' GLEE CLUB FRONT ROW: K. Wiseman, V. Snyder, P. Sigler, L. Joy, B. Anderson, C. Scherrer, D. Maggert, C. Gump, S. Hand, L. Halt, M. Downs. SECOND ROW: K. Karls, C. Hatch, R. Vinson, K. Jacobus, C. Kaylor, D. Heck, M. Hand, C. Crance, N. Pulver, L. Crooks. THIRD ROW: L. McBrice, C. Burns, J. Jenins, K. Lansaw, S. Knelanger, S. Parrish, P. Anderson, M. Motz, N. Witham, M. Badiac, L. McBride. FOURTH ROW: P. Pratt, S. Henney, V. Hatfield, P. Hamm, B. Ott, J. Malcolm, K. Manter, C. Parrish, K. Lambert, K. Pulver.

WITH MOM

SENIOR CHOIR MEMBERS GIRLS': Marcia Learned, Sindy Benward, Barbara Rogers, Marie Roberson, Sheri Simon, Karen Simon. BOYS: George Roberson, Walter Green, Dave Bieberich, Wally Melching, Leslie Roberson.

FRONT ROW: S. Simon, B. Ott, K. McBride, M. Dixon, J. Lucas, J. Logar, S. Tucker, S. Hand. SECOND ROW: C. Schultz, S. Mackel, M. Heine, S. Henny, S. Clark, M. Kruse, C. Hatch, M. Badiac. THIRD ROW: S. McComb, N. Hursh, S. Cain, K. West, M. James, A. Bosler, V. Snyder, S. Roberson. FOURTH ROW: R. McCord, D. Rexroth, K. Allen, T. Pulver, H. Snyder, P. Sloffer. FIFTH ROW: M. Downs, Mr. Sloffer.

HUNTERTOWN'S

SENIOR BAND MEMBERS

FRONT ROW: Karen Simon, Sheri Simon, Carol Hatch. SECOND ROW: Barb Rogers, Marcia Learned, Alexia Spitler. THIRD ROW: Suzanna Henny, Suzi Cain, C. Schultz. FOURTH ROW: Mike Dixon, Barb Ott, Ruthie Dickes, George Roberson.

FRONT ROW: C. Cook, B. Warner, D. Holmes, L. Crooks, M. Learned, R. Dickes. SECOND ROW: J. Ott, B. Rogers, V. Gadbois, K. Herdman, K. Bailey, S. Grush, P. Nofzinger. THIRD ROW: T. Tilden, N. Mance, A. Spitler, K. Manter, D. Dixon, J. Simon, G. Roberson. FOURTH ROW: K. Simon, P. Sloffer, M. McCoy, L. Roberson, E. Harris, D. Edyvean. FIFTH ROW: K. Hammer, P. Aikins, D. Listenberger, S. Simon, C. Felger.

SOUND OF MUSIC

BAND OFFICERS, FRONT ROW: Ruth Dickes, Secretary; Sheri Simon, Vice-President; Alexia Spitler, Treasurer; Barbara Rogers, Librarian. SECOND ROW: George Roberson, President; Karen Herdman, Freshman Representative; Shirley Hand, Junior Representative; Steve Simon, Property Manager.

FRONT ROW: S. McDaniels, C. Gump, M. Downs, S. Grush. SECOND ROW: M. Weaver, R. Vinson, C. Benward, D. Hade, S. Clark, P. Messmann, K. Eby, S. Tucker, C. Dawson, C. Ayers, S. McComb, S. Cain.

OUR BEAUTIES IN ACTION

Madonna Weaver, Carol Burns, Marsha Warner

SPORTS

The varsity basketball team had an excellent record this year. They finished the season with an impressive 16 wins and 7 hard fought losses. They shard the A. C. A. C. crown with two other schools.

At the tourney they leaped into the final game after stomping Hoagland and Arcola. The mighty Wildcats were then tamed by Ossian in a breath taking overtime battle. At the Sectional Tourney they again showed their great teamwork by defeating Bishop Dwenger. They lost to Monroeville in one of their best games ever. The climax of the season was when four of our team members were selected for the A. C. A. C. All-Star Teams, showing our team is great!

H		O	
46	Avilla	57	
72	Hamilton	50	
58	Ossian	66	
45	Albion	58	
73	Churubusco	49	
91	Hoagland	61	
86	Auburn	53	
74	Kendleville	61	
61	Eastside	47	
65	Garrett	97	
98	Arcola	77	
69	Waterloo	55	
57	Leo	76	
84	Angola	71	
75	New Haven	71	
72	Woodlan	61	
97	Decatur	56	
64	Monroeville	62	
	COUNTY TOURNEY		
71	Hoagland	57	
75	Arcola	63	
67	Ossian	75	(overtime)
	SECTIONAL TOURNEY		
68	Dwenger	53	
51	Monroeville	53	

Compliments of CLARE STEINBARGER, "Your Team Bus Driver"

Arnold Bailey, Guard; John Gump, Guard; Marv Schlatter, Guard; Al Hamm, Forward; Tony Martin, Guard; Bob Warner, Guard, Forward; Curt Wilgus, Guard; Dan McComb, Forward; Bill Lucas, Forward; Terry Howdyshell, Center; Roy Wells, Forward, Center; Larry Jensen, Center; Mr. Holderman, Coach.

WILDCATS EXPERIENCE A SUCCESSFUL YEAR

Wildcat co-captains are Bill Lucas and Terry Howdyshell

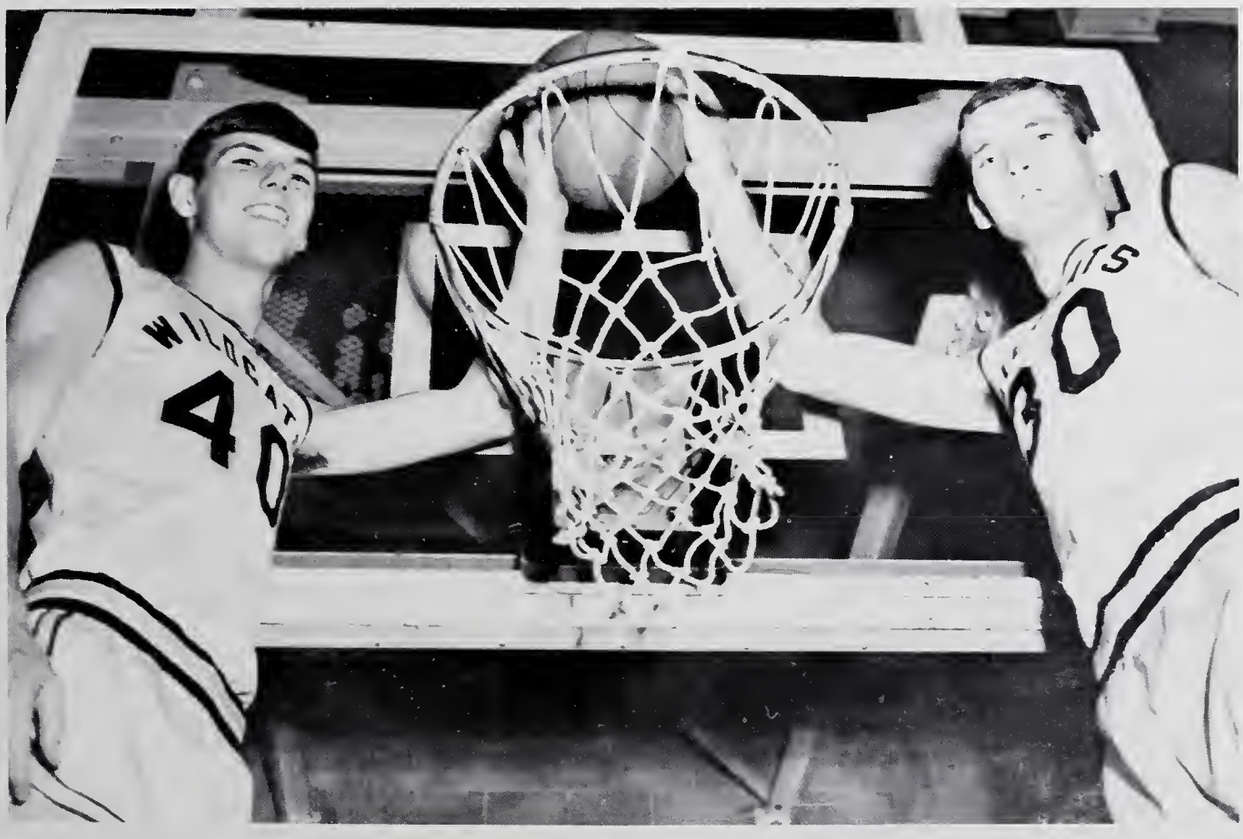

For these Senior girls, the tension mounts at the county tourney.

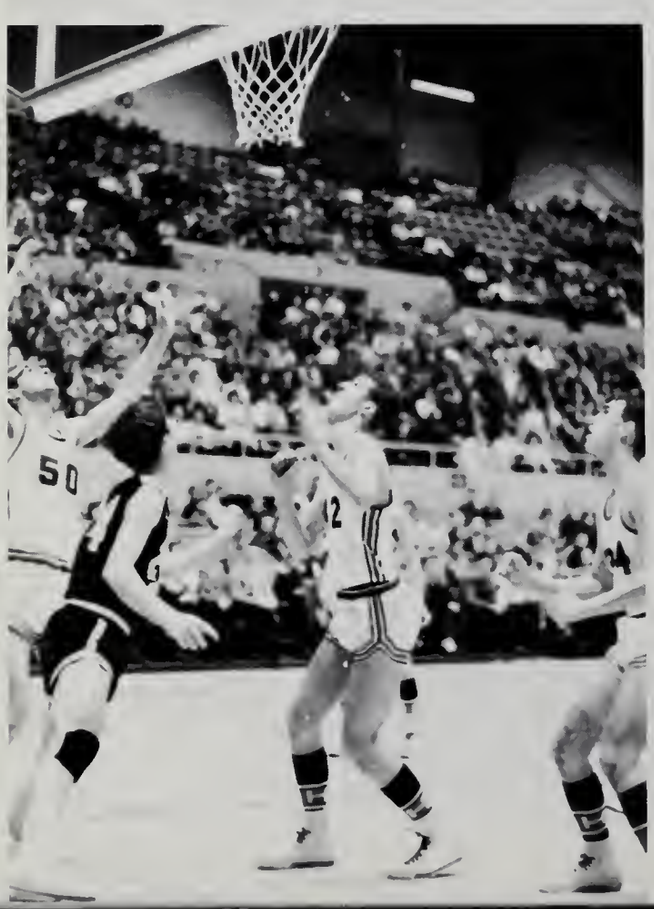

The student-managers for the basketball team are Tim Thomas, John Buckles, and Lloyd Hoot.

SPECIAL BASKETBALL AWARDS

Terry Howdyshell received most Free Throws Trophy.

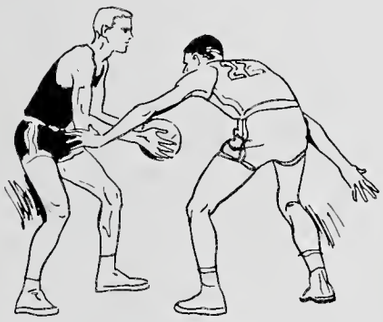

Bill Lucas was awarded The Most Valuable Player Trophy.

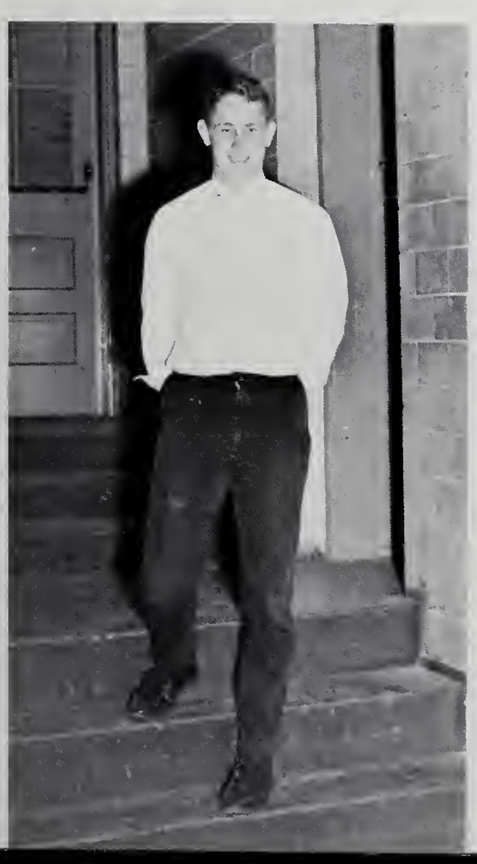

Roy Wells was awarded the Trophy for the Most Rebounds.

Marvin Schlatter was awarded Trophies for Most Points and for Best Assisting.

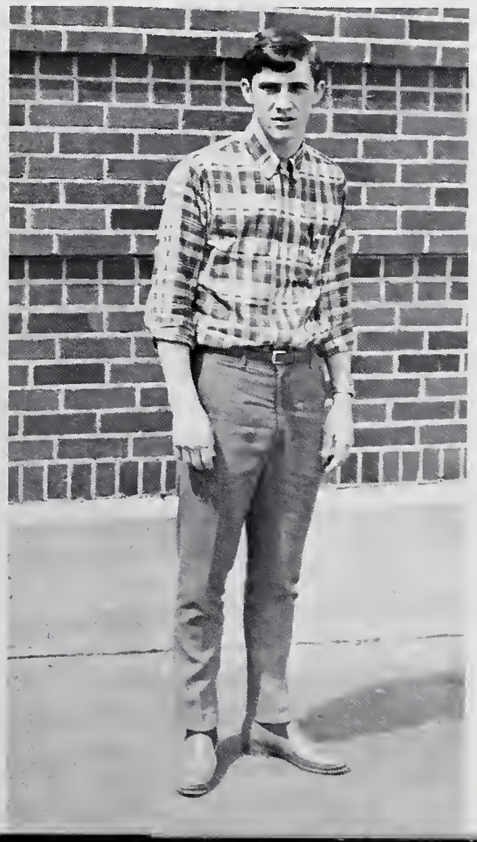

FRONT ROW: Dave McComb, Kevin Disler, Jerry Gump, Phil Freck, Terry Sands. SECOND ROW: Coach Gorsuch, Tom Brunner, Herm Felger, Mike Mills, Mark Stockman, Mike Amstutz.

RESERVES WIN NINE, LOSE NINE

H		O
42	Avilla	40
49	Hamilton	30
28	Ossian	33
42	Albion	56
49	Churubusco	50
31	Hoagland	39
49	Auburn	38
39	Kendallville	44
42	Eastside	22
51	Garrett	63
43	Arcola	30
42	Waterloo	35
45	Leo	57
39	Angola	38
28	New Haven	52
45	Woodlan	37
42	Decatur	48
64	Monroeville (3 overtimes)	63

STANDING: Coach Merryman, Mike Stark, Craig Felger, Terry Richards, Don Kincaid, Charles Briggs, Gary Englehart, Barry Wilkinson, Mike Amstutz, Mike Lambert, Keith Miller, Steve Hadley, Dave McComb, Mike Carpenter. KNEELING: Kirk Allen, Steve Etheridge.

FRESHMEN EXCEL IN SPORTSMANSHIP

Huntertown	40	Woodlan	38
Huntertown	38	Leo	36
Huntertown	47	Arcola	41
Huntertown	36	Angola	18
Huntertown	31	Dewenger	42
Huntertown	40	Hoagland	47
Huntertown	38	Kendallville	32
Huntertown	45	Aboite	40
Huntertown	37	Woodlan	40
Huntertown	50	Monroeville	53
Huntertown	45	Garrett	28
Huntertown	41	Auburn	37
Huntertown	45	Village Woods	22
Huntertown	50	Churubusco	42

Sponsored by LIMA ROAD GARDEN SHOP

BASEBALL AT ITS BEST

FRONT ROW: Bob Warner, Rich Dewitt, Dean Browning, Terry Sands, Marv Schlatter, Arnold Bailey. BACK ROW: Coach, Mr. Holderman; Al Hamm, Terry Howdyshell, Bill Lucas, Gary Davis, Mark Stockman, Jerry Gump, John Buckles.

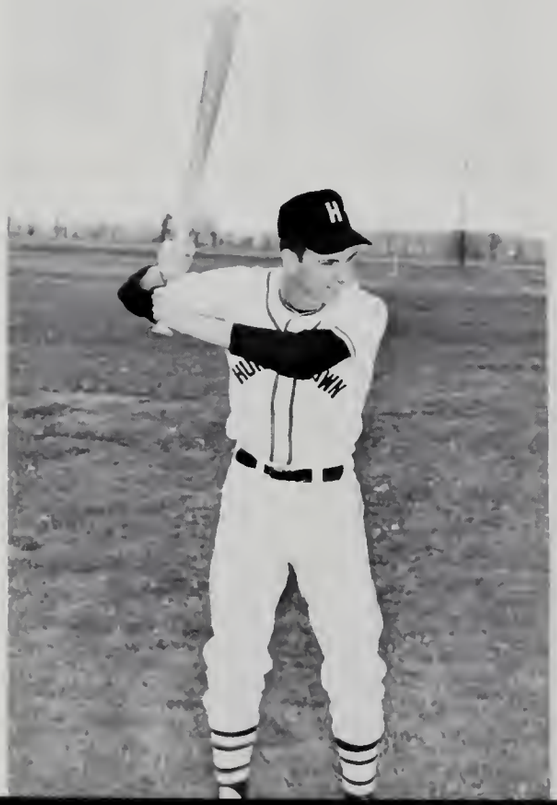

H		O
8	Leo	0
4	Hoagland	5
8	Busco	1
6	Arcola	2
3	Woodlan	9
3	Leo	2
6	Woodlan	2
2	Monroeville	7
8	Arcola	9
9	Hoagland	3
0	Ossian	4
2	Ossian	4
4	Monroeville	3
8	Busco	4

Season Record Won 8 - Lost 6

Bill Lucas was chosen Most Valuable Player.

GOLF

Bob Warner was chosen Most Valuable Player this year in golf.

FRONT ROW: Steve Hadley, Steve Simon, Mike Stamets, Terry Sands, Jerry Gump, Martin Bragg. SECOND ROW: Coach Mr. Kindy, Dan Mills, Dan McComb, Barry Wilkinson, Doug Koontz, Harold McCoy, Bob Warner.

FRONT ROW: Dave McComb, Tom Briggs, Keith Miller, Mike Amstutz, Mike Lambert, Paul Sloffer, Mike Mills, Don Kincaid, Steve Davis. SECOND ROW: Al Hamm, Ted McComb, Tom Brunner, Lloyd Hoot, Bill Lucas, Tim Thomas, Roy Wells, Phil Freck, Phil Sloffer. THIRD ROW: John Buckles, Richard Bonjour, Rick Weiss, John Hawkins, John Motz, Al Schmidt, Ernie Harris, Dave Edyvean, John Hollopeter, Jim Simmon, Coach Gorsuch.

"RUN FOR YOUR LIFE"

Roy keeps the boys hopping during warm-up.

Lloyd Hoot was chosen most valuable player.

Richard, Al, Bill, and Tom share the baton they carried to many victories in the relays.

Tom Brunner is first over the line, in the ACAC meet, for the 'Cats.

This year our Track Team was one of the best ever. They came in second in the A. C. A. C. meet but they broke two county records and three school records. This year our outstanding Cats included Bill Lucas who broke the long jump record, Lloyd Hoot who broke the pole vault record, and our half mile relay team who broke their record. They had a fine year and the school was proud of our boys.

Bill Lucas sets a record of over 21' in the long jump.

Sponsored by FREEMAN'S DEPARTMENT STORE

OUR VIVACIOUS VOLLEYBALL TEAMS

FRONT ROW: Janet McComb, Nancy Eagle, Rhonda McCord, Kathy Bailey, Ann Bosler, Debbie Bremer. BACK ROW: Jackie Lucas, Shirley Knelanger, Sharry Tucker, Marilyn Badiac, Jan Logar, Sheri Simon.

FRONT ROW: Al Hamm, Ernie Harris, Arnold Bailey, Dave McComb. BACK ROW: Mike Mills, Herm Felger, Roy Wells, Terry Howdyshell, Bill Lucas, Bob Warner; Coach, Mr. Holderman.

CROSS COUNTRY

Tim Thomas was the most valuable cross country runner.

FRONT ROW: Dave McComb, Lloyd Hoot, Phil Sloffer, Paul Sloffer, Terry Sands. SECOND ROW: Jim Simon, Roy Wells, Phil Freck, Tim Thomas, Bob Warner, Ted McComb, Tom Brunner. THIRD ROW: Mr. Gorsuch, Al Hamm, Mike Mills, Keith Miller, Don Kincaid.

VARSITY H CLUB & 100 MILE CLUB

FRONT ROW: Mr. Gorsuch, Marv Schlatter, Tony Martin, Terry Howdyshell, Bill Lucas, Bob Warner, Roy Wells, John Buckles, Gary Davis, Mr. Holderman. SECOND ROW: Alan Hamm, Arnold Bailey, Mike McCoy, Dean Browning, Dan Mills, Ted McComb, Gary Bucher, Lloyd Hoot, John Gump, Dan McComb. THIRD ROW: Mark Stockman, Phil Freck, John Hollopeter, Harry Snyder, Richard DeWitt, Richard Bonjour, Jim Simon, Terry Sands, Jerry Gump, Tim Thomas.

Terry Sands
Tim Thomas
Phil Freck
Jim Simon
Bob Warner
Gary Bucher
Roy Wells

HUNTERTOWN WE'RE LOYAL TO YOU

FRONT ROW: N. Pulver, P. Richards, S. Buckmaster, M. McGraw, C. Parrish, C. Neuhouser, V. Faylor, B. Thomas, P. Messmann, K. Floyd. SECOND ROW: J. Anderson, C. Molargik, L. Bade, M. Roberson, S. Price, B. Ruhl, M. Malcolm, S. Pratt, J. Fredrick, C. Dawson. THIRD ROW: D. Bragg, P. Mance, K. Malcolm, S. Ringler, C. Jenks, B. Thomas, K. Karels, K. Jacobus, M. Ringler, M. Weaver, L. Smith. FOURTH ROW: G. Bucher, M. Motz, J. Malcolm, B. Anderson, L. McBride, B. Heck, L. McBride, C. Scherrer, K. Jacobus, L. Halt, N. Witham. FIFTH ROW: K. Boggs, C. German, K. Fuhrman, L. Koomler, P. Pratt, K. Wiseman, D. Sage, P. Nicodemus, A. Messmann, R. Vinson, C. Gump. SIXTH ROW: J. Maines, D. Maggert, D. Hade, D. Beucler, B. Gump, C. Wiseman, C. Koomler, C. Burns, P. Anderson, P. Sigler, M. Warner, T. Thompson. SEVENTH ROW: S. Falls, L. Nicodemus, G. Harrod, V. Waterson, S. Fulk, N. Krieger, R. Motz, J. Hedges, T. Simpson, K. Snyder, S. Gross, R. Price.

OFFICERS

President, Barb Thomas; Vice-President, Linda Halt; Secretary, Vicki Faylor; Treasurer, Penny Richards.

THE SPIRIT-MAKERS

VARSITY CHEERLEADERS: Janet McComb, Ruthie Dickes, Cindy Benward, Melody Downs.

RESERVE CHEERLEADERS: Kathy Pulver, Kathy Bailey, Sue McComb.

FRESHMAN CHEERLEADERS: Jackie Lucas, Pat Sigler, Karen Herdman.

PEOPLE

DAVID A. WHITE — Ambition: Undecided

Class Officer 4; Choir 1; Pep Club 4; N. H. S. 3, 4; Library 1, 2; Projectionist 3, 4; School Play 1, 2, 3, 4.

CONNIE DIANE NEUHOUSER — Ambition: Medical Technologist

Class Officer 2, 3, 4, President 3, Vice-President 2, 4; Student Council 1; Ping Pong 1, 2, 3; Wildcatter 1, 2, 3, 4; Pep Club 1, 2, 3, 4; F. T. A. 1, 2, 3, 4, Treasurer 2, Point Keeper 4; N. H. S. 3, 4; Y-Teens 1, 2, 3, 4, Historian 2, Treasurer 3, President 4; Office Girl 4.

ALEXIA ANN SPITLER — Ambition: Biology Teacher

Class Officer 3, 4, Secretary 4, Treasurer 3; Ping Pong 1, 2, 3; Band 1, 2, 3, 4, Treasurer 3, 4; Wildcatter 1; F. T. A. 1, 2, 3, 4, Point Keeper 3, President 4; N. H. S. 3, 4, President 4; Citadel 3, 4; School Play 1, 3, 4; Yearly Honor Roll 1, 2, 3, 4; Girls' State 3; DAR Good Citizen 4.

MARCIA ANNE LEARNED — Ambition: College

Class Officer 4, Treasurer 4; Volleyball 1; Band 1, 2, 3, 4; Choir 1, 2, 3, 4, Secretary 4; Girls' Glee Club 2, 3; Senior Madrigal; F. T. A. 3, 4; N. H. S. 3, 4, Vice-President 4; Y-Teens 1, 3, 4, Historian 4; Library 1, 2; School Play 1, 3, 4; Yearly Honor Roll 2, 3, 4; Betty Crocker Award 4.

MARY HELEN McGRAW — Ambition: Secretary

Class Officer 4, Assistant Secretary 4, Treasurer 2; Girls' Glee Club 1, 3; Senior Madrigal; Wildcatter 4; Pep Club 1, 2, 3, 4; F. T. A. 1; N. H. S. 4; Teacher's Secretary 4; Y-Teens 1, 2, 3, 4, Song Leader 3; Office Girl 2; Yearly Honor Roll 1, 2, 3, 4.

JULIA ANN ANDERSON — Ambition: Secretary

Pep Club 2, 3, 4; F. T. A. 3, 4.

THOMAS MICHAEL ASHTON — Ambition: Army

LINDA MARIE BADE — Ambition: Stenographer

Pep Club 2, 3, 4; Y-Teens 1.

CHARLOTTE JO BARKLEY Ambition: Art School

Ping Pong 1, 2; Pep Club 2, 3; Teacher's Secretary 4; Citadel 4; Y-Teens 2, 3, 4; Library 1, 2, 3; Drill Team 3.

CYNTHIA JOAN BENWARD Ambition: Airline Stewardess

Choir 1, 2, 3, 4, Secretary-Treasurer 4; Girls' Glee Club 1, 2, 3; Senior Madrigal; Wildcatter 4; Pep Club 1; Cheerleader 1, 2, 3, 4, Freshman 1, Reserve 2, 3, Varsity 4; F. T. A. 2, 3, 4; F. H. A. 1, 2; Citadel 4; Drama Club 2, 3; Y-Teens 1, 3, 4; G. A. A. 4; Office Girl 3, 4; Drill Team 1, 2, 3, 4; School Play 1, 2, 3, 4.

DAVID ALAN BIEBERICH Ambition: College

Golf 1, 2, 3; Intramural 2, 3; Ping Pong 2, 3; Choir 1, 2, 3, 4; Librarian 4; Senior Madrigal 4; Men's Glee Club 2; School Play 3, 4.

FLORENCE A. BINGHAM Ambition: Secretary

Choir 1, 2; Teacher's Secretary 4.

KERRY G. BOGGS Ambition: Tool, Die School

Intramural 1, 2, 3; Ping Pong 1, 2, 3; Pep Club 4.

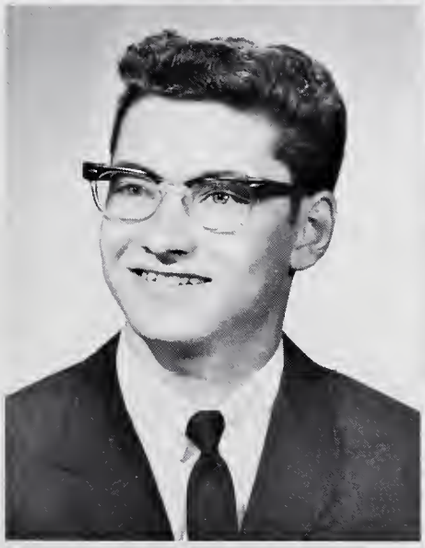

RICHARD MARTIN BRANAM Ambition: Civil Engineer

Intramural 1; Ping Pong 1, 2; Projectionist 4.

LARRY BROWN Ambition: Tool and Die Maker

JOHNNY G. BUCKLES Ambition: Business Accountant

Intramural 1, 2, 3; Ping Pong 1, 2, 3; Student Manager 1, 2, 3, 4; Teacher's Secretary 4; Hi-Y 3; Projectionist 4; Varsity "H" Letterman's Club 3, 4.

SUSAN ELAINE BUCKMASTER Ambition: Commercial Artist

Ping Pong 1, 2; Choir 4, Vice-President 4; Girls' Glee Club 1, 2, 3; Senior Madrigal; Wildcatter 1, 2, 3, 4, Editor 4; Pep Club 1, 2, 3, 4; Teacher's Secretary 4; Y-Teens 1, 2, 3, 4, Point-keeper 2, 3; Office Girl 4; School Play 3, 4.

TERRY DAVID BUSCHE Ambition: Undecided

Track 1; Ping Pong 1, 2, 3; Teacher's Secretary 4.

NOT

AVAILABLE

PAMELA SUE BYERLEY Ambition: Beautician

Choir 1; Teacher's Secretary 1; Y-Teens 1; Library 1.

RICHARD LEWIS BYERLEY Ambition: Mechanical Engineer

Intramural 3; Ping Pong 1; Pep Club 1; Teacher's Secretary 4; Hi-Y 3; Projectionist 4.

SANDRA LOU CABLE Ambition: Secretary

Girls' Glee Club 3; Pep Club 3; Teacher's Secretary 4.

SUZI S. CAIN Ambition: Lawyer

Ping Pong 1; Band 1, 2, 3, 4; County Band 1; Majorette of Drill Team 4; Choir 1, 2, 3, 4; Girls' Glee Club 3; Senior Madrigal 4; Wildcatter 4; Pep Club 2, 3, 4; Drama Club 2, 3, 4; Y-Teens 2; School Play 1, 2, 3, 4.

CAROLYN LOU CLARK Ambition: Housewife

Pep Club 3; F. T. A. 1, 2, 3; Teacher's Secretary 4; Y-Teens 1; G. A. A. 4.

ROSLEE MARIE CLARK Ambition: Secretary

Volleyball 1; Pep Club 3; F. H. A. 1, 2; Teacher's Secretary 3; Y-Teens 1, 2; G. A. A. 4; Library 4.

GARY L. DAVIS Ambition: College

Track 1; Cross country 1; Baseball 3, 4; Ping Pong 1, 2, 3; Student manager 2; Choir 4; Basketball 1; Wildcatter 3, 4; F. T. A. 1, 2, 3, 4; Hi-Y 1, 2, 3; Projectionist 4; School play 1, 2, 3, 4.

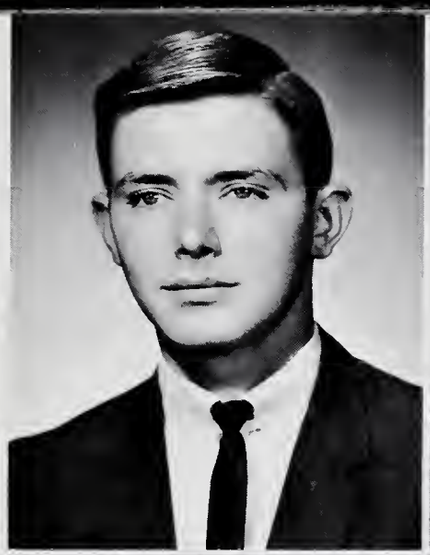

CONNIE KAY DAWSON Ambition: Business School

Senior madrigal 4; Pep Club 2, 3, 4; F. T. A. 3, 4; Teacher's Secretary 4; Y-Teens 1, 2, 3, 4; G. A. A. 4; Drill team 3, 4.

JOHN WILLIAM DENNISON Ambition: Educator

Track 1; Ping Pong 2, 3; Wildcatter 4; Pep Club 3, 4; F. T. A. 3, 4, Vice-President 4; Drama club 3, 4, Historian 3, Vice-President 4; Hi-Y 3; School Play 3, 4.

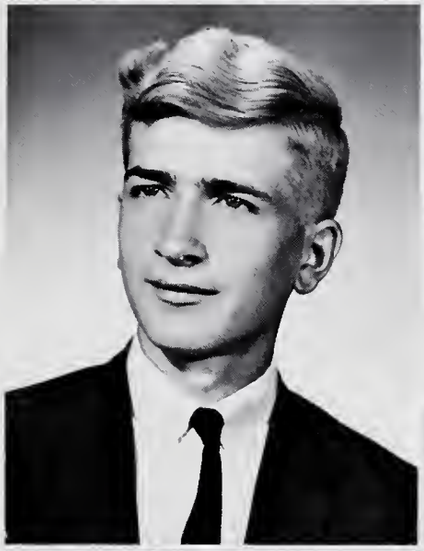

RUTH ELLEN DICKES Ambition: Teacher

Class officer 1, 2, 3, Secretary 1, 2, 3; Ping Pong 1, 2, 3; Band 1, 2, 3, 4, Secretary 4; Girls' Glee Club 2, 3; Senior Madrigal 4; Wildcatter 2; Pep Club 1; Cheerleader 1, 2, 3, 4, Freshman 1, Reserve 2, 3, Varsity 4, Captain 4; F. T. A. 2, 3, 4, Secretary 3, Treasurer 4; N. H. S. 3, 4, Secretary 4; Citadel 3, 4, Editor 4; Y-Teens 1; School Play 3; Yearly Honor Roll 1, 2, 3, 4; Girls' State Altermate 3.

MICHAEL EDWARD DIXON Ambition: Electrical Engineer

Band 1, 2, 3, 4; Golf 1, 2, 3; County Band 3; Choir 1, 2, 3, 4; Senior Madrigal 4; Men's Glee Club 1, 2; Pep Club 3, 4; F. F. A. 1, 2, 3, 4; Projectionist 1, 2, 3, 4; School Play 1, 4.

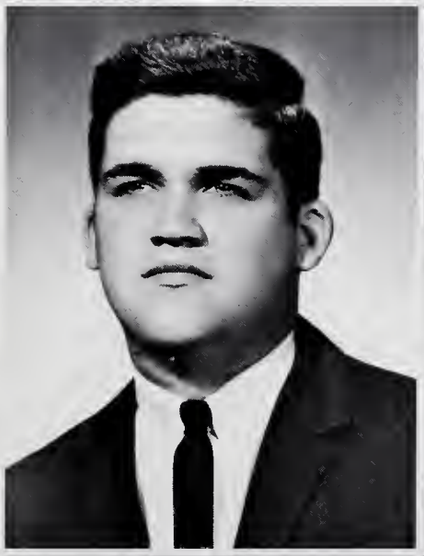

VICKI ANN FAYLOR Ambition: Medical Secretary

Girls' Glee Club 3; Senior Madrigal; Pep Club 1, 2, 3, 4, Secretary 4; F. T. A. 1, 2, 3, 4; Teacher's Secretary 4; Y-Teens 1, 2, 3, 4, Vice-President 4; Office Girl 4; School Play 3.

STEVE FINKHOUSE Ambition: Tool, Die, Engineer

Student Council 1 (Northwood); Baseball 1 (Northwood); Intramural 1, 3; Ping Pong 3; Teacher's Secretary 4.

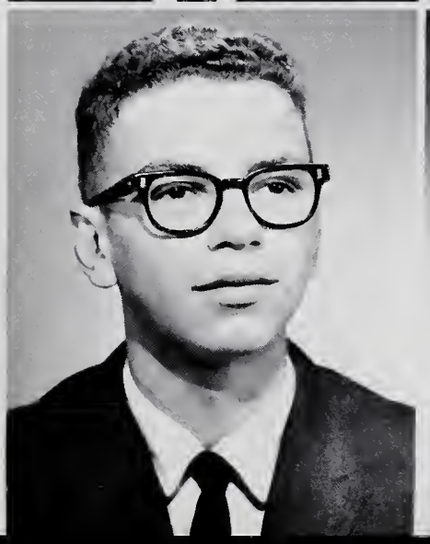

KAY LYNNE FLOYD Ambition: Practical Nurse

F. H. A. 2; Pep Club 1, 2, 3, 4; Y-Teens 1, 2, 3, 4.

DANIEL G. FRECK — Ambition: College

Track 1, 2, 3, 4; Cross Country 1, 2, 3, 4; Baseball 1; Intramural 1, 2, 3; Ping Pong 1, 2, 3; Student Manager 2, 3; Basketball 1; Hi-Y 1, 2, 3; Projectionist 4; Varsity "H" Club 3, 4; 100 mile club 3.

JUNE R. FREDRICK — Ambition: Interior Decorator

Girls' Glee Club 2, 3; Wildcatter 1, 2; Pep Club 1, 2, 3, 4; F. T. A. 2, 3, 4; F. H. A. 1; Citadel 4; Drama Club 2; Y-Teens 2, 3, 4; School Play 3, 4.

DENNIS ROBERT GLOYD — Ambition: Tool Die Engineer

Cross Country 1; Intramural 1, 2; Ping Pong 1; Choir 3; Projectionist 3; School Play 3.

WALTER JAY GREEN — Ambition: College

Intramural 2, 3; Ping Pong 1, 2, 3; Choir 1, 2, 3, 4; Senior Madrigal; Men's Glee Club 1, 2; School Play 3, 4.

VIRGIL F. HALTE — Ambition: Electrician

Track 1; Baseball 1; Intramural 1, 2, 3; Ping Pong 2, 3; Projectionist 1; School Play 1.

JAMES HAMPTON — Ambition: Undecided

MARCILE E. HARTER — Ambition: Inhalation Therapist

Volleyball 1; F. N. A. 3, 4; F. T. A. 1, 2; Citadel 4; Library 3.

CAROL JEAN HATCH — Ambition: Typist

Band 1, 2, 3, 4; Girls' Glee Club 4; Y-Teens 1, 2.

ED J. HATCH Ambition: Tool, Die Maker

F. F. A. 3, 4; F. F. A. DeKalb Award 4.

DENNIS LEE HATFIELD Ambition: Engineer

Intramural 3; Choir 1, 2, 3, 4; Senior Madrigal; Men's Glee Club 1, 2; School Play 3, 4.

LINDA ANN HEDRICK Ambition: Beautician

F. N. A. 3, 4; Citadel 3, 4; Library 3, 4.

EARL LEE HELMICK Ambition: Aeronautical Engineer

Track; Senior Madrigal; Library 3, 4; School Play 1, 3, 4.

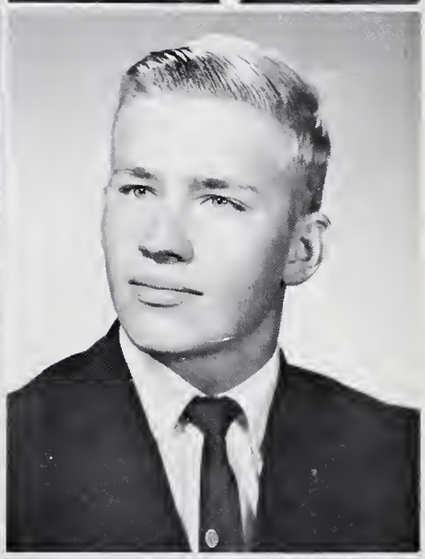

SUZANNA MARIE HENNEY Ambition: Accountant

Ping Pong 2; Band 1, 2, 3, 4; Girls' Glee Club 2, 3, 4; Senior Madrigal; Teacher's Secretary 3; Citadel 4; Y-Teens 1, 2, 3, 4; G. A. A. 4; Library 2; School Play 3, 4.

LARRY MICHAEL HESS Ambition: Undecided

Intramural 1, 2; School Play 1.

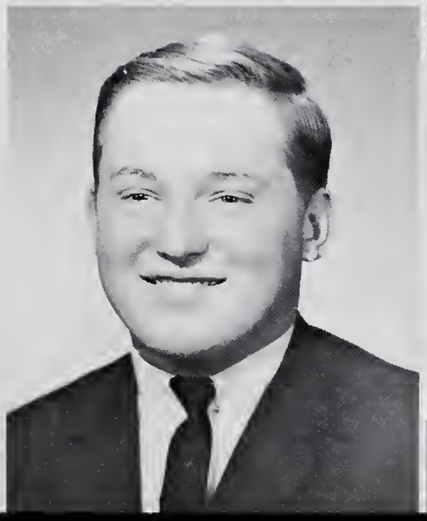

STEVE E. HOUSER Ambition: Meat Cutter

Track 1; Baseball 1; Intramural 2; Ping Pong 1, 2, 3.

TERRY EDWIN HOWDYSHELL Ambition: Undecided

Class Officer 3; Student Council 1, 2; Track 1, 2, 3; Cross Country 1, 2, 3; Baseball 1, 2, 3, 4; Volleyball 1, 2, 3, 4; Basketball 2, 3, 4, Captain 4; N. H. S. 3, 4; Hi-Y 3; Projectionist 4; Yearly Honor Roll 1, 2, 3, 4; Boys' State Delegate 3; All Sports Award 3; Varsity Lettermen's Club 3, 4, Secretary-Treasurer 3, 4; 100 Mile Club 3.

CHRISTINE ANN JENKS Ambition: Social Worker

F. N. A. 3, 4; Wildcatter 3, 4; Pep Club 4; Teacher's Secretary 3; Drama Club 2; Y-Teens 1, 2, 3, 4.

SANDRA M. KNELANGER Ambition: Advertiser

Volleyball 3; Wildcatter 4; Teacher's Secretary 4; Citadel 4; G. A. A. 4, Secretary 4.

WILLIAM THOMAS LUCAS Ambition: Undecided

Student Council 2, 3, 4, President 4; Track 1, 3, 4; Baseball 1, 2, 3, 4, M. V. P. 3, 4; Volleyball 2, 3, 4; Ping Pong 2, 3; Basketball 1, 2, 3, 4, Captain 4; M. V. P. 4; N. H. S. 3, 4; Hi-Y 3; Yearly Honor Roll 1, 2, 3, 4; Boys' State 3; Varsity H Club 3, 4, President 4.

KAREN JANE MALCOLM Ambition: Registered Nurse

F. N. A. 2, 3, 4, Secretary 2, Vice-President 3, Vice-President 4; Pep Club 1, 2, 3, 4; F. H. A. 1, 2; Y-Teens 1; Library 1.

MARY ELIZABETH MALCOLM Ambition: A Successful Career

Wildcatter 3, 4; Pep Club 1, 2, 3, 4; F. T. A. 3, 4; N. H. S. 4; Teacher's Secretary 4; Office Girl 3, 4; School Play 1, 2, 3, 4; Yearly Honor Roll 1, 2, 3, 4.

PEGGY D. MANCE Ambition: Elementary Teacher

Pep Club 1, 2, 3, 4; F. T. A. 1, 2, 3, 4; Library 1, 2, 3; School Play 1; Yearly Honor Roll 1.

TONY ALAN MARTIN Ambition: Architecture

Class Officer 1, Vice-President 1; Track 1; Baseball 1; Volleyball 1, 2, 3; Ping Pong 1, 2, 3; Basketball 2, 3, 4; F. F. A. 2; Judging Team 1, 2, 3, 4; Hi-Y 2, 3; Projectionist 4; School Play 2.

WALTER EUGENE MELCHING Ambition: Electrical Engineer

Golf 1, 2; Choir 1, 2, 3, 4; Senior Madrigal 4; Men's Glee Club 1, 2; Basketball 1, 2; Judging Team 2; School Play 1, 3, 4.

PATRICIA MAY MESSMANN — Ambition: X-Ray Technologist

Volleyball 2; Ping Pong 1, 2, 3; Choir 1; Girls' Glee Club 1; Senior Madrigal; F. N. A. 2; Wildcatter 4; Pep Club 2, 4; F. H. A. 1; Teacher's Secretary 4; Y-Teens 1, 2, 3, 4; Library 1, 2; Office Girl 3, 4; Drill Team 4.

CAROL ANN MOLARGIK — Ambition: Secretary

Ping Pong 2; Pep Club 3, 4; F. T. A. 2, 3, 4; Teacher's Secretary 4; Citadel 4; Y-Teens 3, 4; Office Girl 4.

BARBARA L. OTT — Ambition: Spanish Teacher

Band 1, 2, 3, 4; County Band 1, 2, 3; Girls' Glee Club 2, 3, 4; Senior Madrigal; F. T. A. 1, 2, 3, 4; N. H. S. 3, 4, Treasurer 4; Citadel 3, 4, Assistant Editor 4; Library 4; School Play 3, 4; Yearly Honor Roll 1, 2, 3, 4; Awards: Algebra 1, Spanish 1, Biology 2, Salutatorian.

CYNTHIA KAY PARRISH — Ambition: Elementary Teacher

Choir 1; Girls' Glee Club 1, 2, 3, 4, Vice-President 4; Senior Madrigal; Wildcatter 3, 4; Pep Club 1, 2, 3, 4; F. T. A. 1, 2, 3, 4; Y-Teens 1, 2, 3, 4, Chaplain 4; Office Girl 4; School Play 1, 4.

KATHY A. PATTEE — Ambition: Social Worker

Ping Pong 3; Pep Club 3; Citadel 4; Y-Teens 1; Library 1, 2, 3, 4; Drill Team 1.

SHARON ELIZABETH PRATT — Ambition: Teacher

Ping Pong 1; Choir 1, 2, 4; Girls' Glee Club 2; Senior Madrigal; Wildcatter 1, 2, 3; Pep Club 1, 2, 3, 4; F. T. A. 1, 2, 3, 4; Citadel 4; Drama Club 3; Y-Teens 1, 2, 3, 4; Library 1; School Play 3, 4; Yearly Honor Roll 1.

SARAH JANE PRICE — Ambition: Secretary

Pep Club 1, 2, 4; Teacher's Secretary 3; Y-Teens 1, 2, 4; G. A. A. 4.

JOYCE EILEEN PULFER — Ambition: Nurse

Student Council 3, 4; Secretary 3, Vice-President 4; Girls' Glee Club 2, 3; Librarian 3; Senior Madrigal; Y-Teens 3, 4, Treasurer 4; Yearly Honor Roll 1, 2, 3.

JOHN R. PULVER Ambition: Government Service

Intramural 1, 2, 3; Ping Pong 1, 2, 3; Projectionist 4; School Play 2.

NANCY MARIE PULVER Ambition: College

Class Officer1, Assistant Secretary 1; Girls' Glee Club 2, 3, 4; Senior Madrigal; Wildcatter 4; Pep Club 1, 2, 3, 4; F. T. A. 2, 3, 4; Teacher's Secretary 4; Citadel 4; Y-Teens 1, 3, 4; Office Girl 4; Drill Team 2; School Play 3, 4.

PENNY LINN RICHARDS Ambition: Executive Secretary

Girls' Glee Club 3; Senior Madrigal; Wildcatter 2, 3, 4; Pep Club 1, 2, 3, 4, Treasurer 4; Teacher's Secretary 4; Citadel 3, 4; Y-Teens 2, 3, 4; Office Girl 4; Yearly Honor Roll 1, 2, 3, 4.

SUZANNE RUTH RINGLER Ambition: Librarian

Choir 2, 3, 4; Girls' Glee Club 3; Senior Madrigal; Wildcatter 4; Pep Club 2, 3, 4; F. T. A. 1, 2, 3, 4; Citadel 4; Drama Club 3, 4, Historian 4; Y-Teens 1, 2, 3, 4; Library 2, 3, 4; School Play 3, 4.

LESLIE D. ROBERSON Ambition: Ag Missionary

Choir 1, 2, 3, 4; Senior Madrigal; Men's Glee Club 2, 3; F. F. A. 1, 2, 3, Judging Team 1, 2, 3; Library 2, 3, 4; School Play 1, 2, 4.

LOIS MARIE ROBERSON Ambition: Teacher

Choir 1, 2, 3, 4; Librarian 2, 3; Girls' Glee Club 3, Vice-President 3; Senior Madrigal; Wildcatter 3, 4; Pep Club 2, 4; F. T. A. 1, 2, 3, 4; Reporter 4; Judging Team 2, 3, 4; Citadel 4; Drama Club 3, 4, Secretary 4; School Play 1, 2, 3, 4.

WALTER GEORGE ROBERSON, JR. Ambition: Clergyman

Intramural 2, 3; Band 1, 2, 3, 4; County Band 1, Vice-President 3, President 4; Choir 1, 2, 3, 4, Vice-President 3; Senior Madrigal; Men's Glee Club 2, 3, President 3; N. H. S.; School Play 1, 3, 4.

BARBARA KAY ROGERS Ambition: Teacher

Band 1, 2, 3, 4; Librarian 4; Choir 1, 2, 3, 4; N. H. S.; Girls' Glee Club 3; Senior Madrigal; Drama Club 3, 4, Treasurer 4; F. T. A. 1, 2, 3, 4; Library 2, 3, 4; Drill Team 3; School Play 1, 3, 4; Yearly Honor Roll 4.

LARRY J. ROLLINS Ambition: Undecided

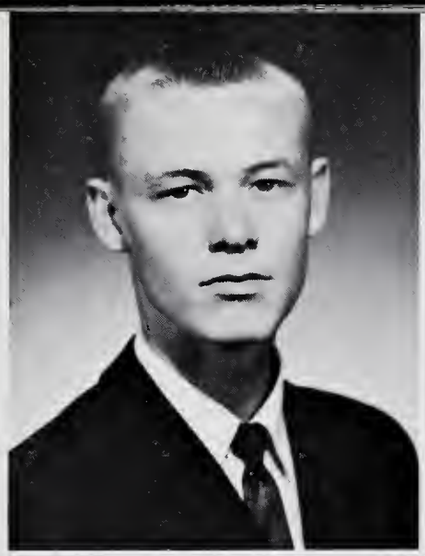

BARBARA J. RUHL Ambition: Secretary

Pep Club 1, 4; F. H. A. 1, 2; Y-Teens 1, 2, 3, 4; G. A. A. 4.

CAROL SUE SCHULTZ Ambition: Undecided

Band 1, 2, 3, 4; County Band 3; Choir 1; Girls' Glee Club 3; F. T. A. 3, 4; Y-Teens 2, 3, 4; National Merit Letter of Commendation.

KAREN LIN SIMON Ambition: Speech and Hearing Therapist

Ping Pong 1, 2, 3; Band 1, 2, 3, 4; County Band 1, 2, 3; Choir 1, 2, 3, 4; Girls' Glee Club 3; Senior Madrigal; Wildcatter 4; F. T. A. 1, 2, 3, 4; N. H. S. 3, 4; Citadel 4; Office Girl 3, 4; School Play 1, 3, 4; Yearly Honor Roll 1, 2, 3, 4.

SHERI DIANE SIMON Ambition: Mathematics Teacher

Class Officer 1, Treasurer 1; Student Council 4; Volleyball 1, 2, 3, 4; Band 1, 2, 3, 4, Librarian 3, Vice-President 4; County Band 1, 2, 3; Concert Choir 1, 3, 4, Librarian 4; Girls' Glee Club 3; Senior Madrigal; F. T. A. 1, 2, 3, 4, Parliamentarian 2; N. H. S. 3, 4; Citadel 3, 4; G. A. A. 4, Corresponding Secretary 4; School Play 3, 4; Yearly Honor Roll 1, 2, 3, 4; English Award 1.

VONA LYNN SMITH Ambition: Executive Secretary

Pep Club 1, 4; Teacher's Secretary 3; Citadel 4; G. A. A. 4.

JAMES R. STOLL Ambition: Undecided

Projectionist 2, 3, 4.

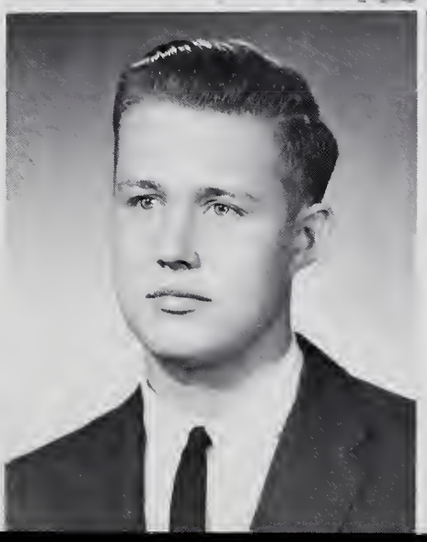

KIMIKO TAKEI Ambition: Interpreter

Choir 4; Pep Club 4.

BARBARA JO THOMAS — Ambition: College

Student Council 1, 2, 3, 4; Band 1; Girls' Glee Club 3; Senior Madrigal; Wildcatter 4; Pep Club 1, 2, 3, 4, President 4; F. T. A. 1, 2, 3, 4, Historian 4; N. H. S. 4; Y-Teens 1, 2, 3, 4, Secretary 4; School Play 2; Yearly Honor Roll 1, 2, 3, 4.

STEVE W. THIEMAN — Ambition: Undecided

Track 1; Intramural 1, 2, 3; F. F. A. 1, 2, 3; Judging Team 1, 2, 3.

ROBERT C. TILLOTSON — Ambition: Aeronautical Engineer

Intramural 2; Projectionist 1.

ROBERT STEPHEN WARNER — Ambition: College

Student Council 1, 4; Track 3, 4; Cross Country 2, 3, 4; Baseball 2, 3, 4; Volleyball 2, 4; Golf 1, 2, 3, 4; Ping Pong 1, 2, 3; Basketball 1, 2, 3, 4; F. T. A. 4; Hi-Y 3; Lettermen's Club 3, 4, Vice-President 4.

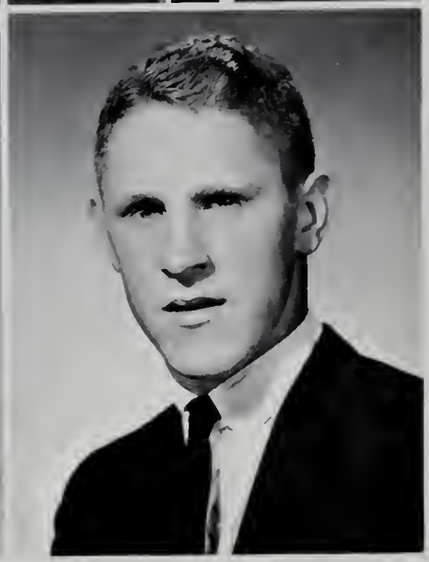

PHYLLIS MARIE WELLS — Ambition: I. B. M. Training

Ping Pong 2; Choir 3, 4; Girls' Glee Club 3; Pep Club 1, 2, 3; Y-Teens 1, 2, 3; Office Girl 4; School Play 3, 4.

ROY WELLS — Ambition: Undecided

100-Mile Club 3, 4; Lettermen's Club 3, 4, Sergeant-at-Arms 4; Track 2, 3, 4; Cross Country 3, 4; Volleyball 3, 4; Ping Pong 1, 2, 3; Basketball 1, 2, 3, 4; F. F. A. 1, 2, 3, 4, Treasurer 4; Judging Team 1, 2, 3, 4.

FRONT ROW: K. Takei, J. Pulfer, C. Hatch, P. Barley, S. Ringler, D. White, C. Benward, K. Malcolm, P. Mance, M. Roberson, J. Anderson, L. Bade, B. Thomas, V. Faylor. SECOND ROW: P. Richards, C. Barkley, R. Clark, K. Floyd, P. Messmann, B. Rogers, M. Malcolm, R. Dickes, S. Price, B. Ruhl, M. Harter, L. Hedrick, J. Fredrick, K. Pattee. THIRD ROW: N. Pulver, M. McGraw, C. Schultz, K. Simon, S. Pratt, S. Simon, M. Learned, A. Spitler, C. Neuhouser, B. Lucas, R. Wells, K. Boggs, L. Brown, C. Clark. FOURTH ROW: P. Wells, S. Buckmaster, S. Cain, G. Roberson, W. Melching, W. Green, D. Bieberich, E. Heimick, E. Hatch, T. Ashton, L. Roberson, F. Binghman, B. Ott, C. Jenks. FIFTH ROW: B. Tillotson, S. Houser, C. Dawson, C. Parrish, S. Cable, S. Henney, V. Smith, S. Knelanger, D. Hatfield, J. Dennison, J. Buckles, M. Dixon. SIXTH ROW: L. Rollins, V. Halte, D. Braman, G. Davis, L. Hess, T. Howdyshell, D. Freck, T. Martin, S. Finkhouse, T. Busche, J. Pulver, J. Hampton, J. Stoll.

BEST PERSONALITIES
Joyce Pulfer, John Dennison, and Connie Neuhouser

SENIOR

BEST DANCERS
Cindy Benward and Terry Howdyshell

MOST LIKELY TO SUCCEED
Sheri Simon and Dave White

BEST ACTOR AND ACTRESS
Marie Roberson and George Roberson

CLASS CLOWNS
Carol Schultz and Larry Brown

FAVORITES

BEST DRESSED
Sue Buckmaster and Bill Lucas

CLASS OF '66

CLASS MOTTO: TO LIGHT A TORCH FOR THE FUTURE

CLASS COLORS: BURGANDY AND WHITE

CLASS FLOWER: TEA ROSE

KIMIKO TAKEI graduated with the class of '66 after attending her Senior year at Huntertown.

She is originally from Japan, but came to America to learn of our ways.

We, her fellow-classmates, wish to thank her for the friendship and kindness she has given us.

BARBARA OTT and SHERI SIMON were named salutatorian and valedictorian respectively of this year's graduates. Sheri earned a perfect 4.00 average while Barbara's was an enviable 3.97. Congratulations, girls!

Proud of their bright new cords, the Seniors line up in H-formation.

Sparking the entertainment on many occasions was the Senior Madrigal, bigger and better than ever this year.

Seniors worked hard to earn extra money this year by sponsoring a car wash. Here Gary Davis scrubs away.

Seniors this year went together to buy a class ring for Kimiko Takei, a foreign student. Here she is presented with her ring at the Senior banquet by Dave White.

The Girls' State Representatives are Mary Ann Motz and Linda Halt.

The Junior class officers are Martin Bragg, Treasurer; Arnold Bailey, Vice-President; Marvin Schlatter, President; and Linda Halt, Secretary.

The Boys' State Representatives are Mark Helge and Martin Bragg.

JUNIORS

As term paper time rolls around, we see Dave Mackel, Marv Schlatter, and Dan McComb doing some research in the library.

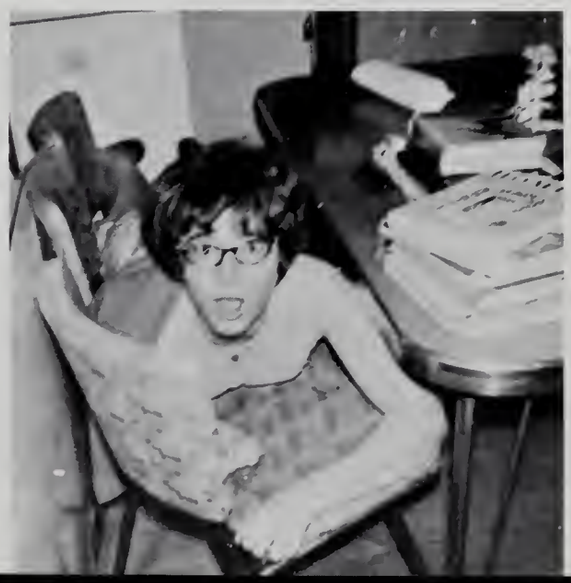

It looks like Sharon Grush is getting a little rest in the Home Economics room.

Rebecca Anderson
Carolyn Ayers
Marilyn Badiac
Arnold Bailey
Pamela Bailey
Sherry Boggs

Bonnie Becraft
Steven Blake
Robert Bowker
Martin Bragg
Dean Browning
Gary Bucher

NOT AVAILABLE

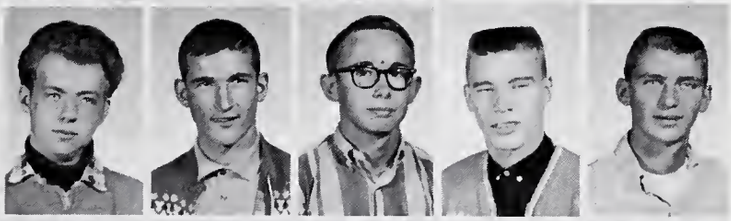

Karen Chivington
James Clark
Susie Clark
Linda Crooks
Roger Dafforn
Richard DeWitt

Steve Douglas
Melody Downs
Karen Eby
John Falls
Herman Felger
Paul Felger

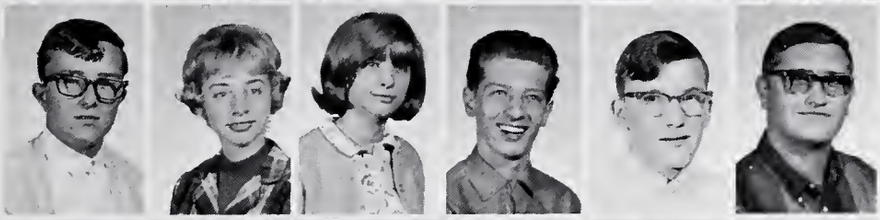

Michael Ferry
Joseph Fritz
Roxie Gross
Richard Grush
Sharen Grush
Cindy Gump

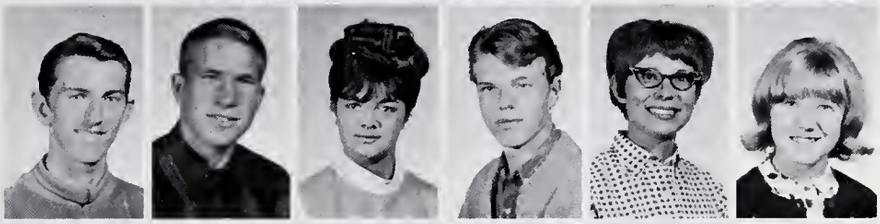

John Gump
Roger Gump
Dean Hall
Linda Halt
William Halte
Alan Hamm

Karen Hammer
Linda Hand
Shirley Hand
Ernest Harris
John Hawkins
Barbara Heck

Mark Helge
Dennis Hobson
Lloyd Hoot
Norman Hursh
Kristin Jacobus
Joyleen Jenkins

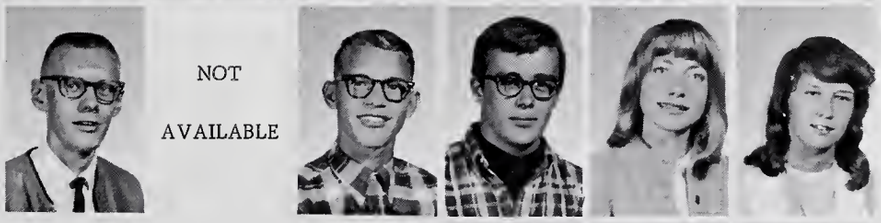

NOT AVAILABLE

Larry Jensen
Kim Karels
David Kincaid

Lois Lambert
Nancy Lindley
Kathy McBride
Lelia McBride
Linda McBride
Daniel McComb

Janet McComb
Sue McComb
Ted McComb
Harold McCoy
Sharon McDaniel
Fred MacFarland

David Mackel
Juanita McKinley
Doris Malcolm
Kathy Manter
Patti Miller
Carolyn Mills

NOT AVAILABLE

Dan Mills
Mildred Moody
Carl Molargik
Mary Ann Motz
Janis Mullins
Steve Norton

NOT AVAILABLE

Larry Paul
Greg Pence
Diane Potter
Paul Puff
Kathleen Pulver
James Ray

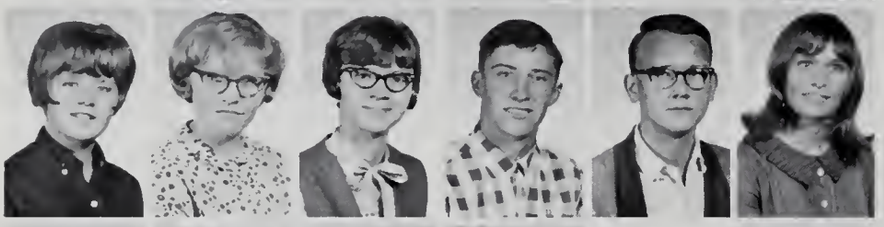

Margaret Ringler
Cheryl Sage
Carolyn Scherrer
Marvin Schlatter
Donald Silvers
Luana Smith

NOT AVAILABLE

Harry Snyder
Carol Sorg
Joan Sparks
Joe Stonebraker
Connie Vaugh
Sherry Tucker

NOT AVAILABLE

Rhonda Vinson
Madonna Weaver
Lee Wells
Glen White
Curt Wilgus
Nila Witham

The Sophomore class officers are Susan Mackel, Vice-President; Nancy Pulfer, Secretary; Tom Brunner, President; and Dave Edyvean, Treasurer.

SOPHOMORES

It looks like Dave Edyvean and Vince Gadbois are getting that one last bug for their biology collections.

Dorsun Holmes is pictured here singing at our Spring Contest. We will long remember her performance.

Pat Aikins
James Ashton
Kathy Bailey
Richard Bonjour
James Boren
Thomas Brunner

Susan Busche
Larry Clark
Joe Closson
Debora Conley
Jerome Dennison
Kevin Disler

David Dixon
Patricia Eagle
David Edyvean
Joyce Egly
Walter Elkins
Brenda Fender

Debora Fisher
Bill Fousnought
Bonnie Fruthmiller
Tom Frazier
Phil Freck
James Fredrick

Kay Fuhrman
Vincent Gadbois
Steve Gaff
Nan Gentile
Colleen German
Bob Gross

Michael Gross
Jerry Gump
Debby Hade
Kathryn Hamman
Karl Mike Hayes
Bob Hedges

Marsha Heine
Janis Henderson
Karen Hobbs
John Hollopeter
Dorsun Holmes
Donna Imbody

Katy Jacobus
Michelle James
Marilyn Jenkins
Dick Kirpatrick
Linda Koomler
Douglas Koontz

Eldon Krider
Sandra Lansaw

Edward Learned
Debra Listenberger
Steve Livingston
Susan Mackel
Vicki Merritt
Annette Messmann

Carol Middaugh
Sandra Mosshammer
John Motz
Peggy Nicodemus
Richard Nicole
Pamela Nofzinger

Bob O'Neal
Melvin Ott
Bob Parrish
Daniel Pattee
Mary Pion
Peggy Pratt

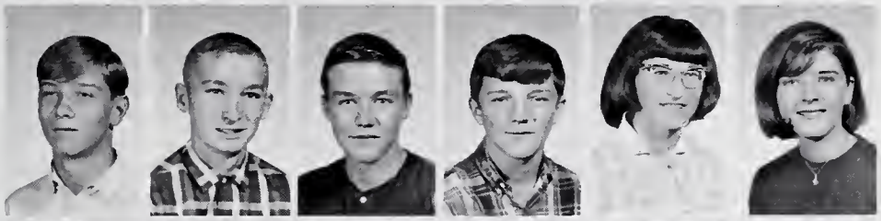

Hope Puff
Nancy Pulfer
Cathy Queen
Carolyn Ritter
Catherine Ritter
Sharon Roberson

Diane Sage
Terry Sands
Alan Schmidt
Bobbie Jane Simon
James Simon
Steve Simon

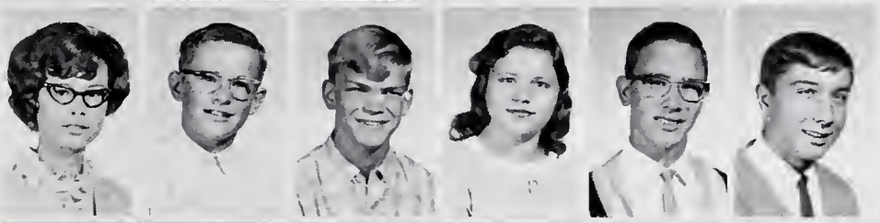

Charles Sloffer
Phillip Sloffer
Vicki Snyder
Mike Stamets
Mark Stockman
Tom Tilden

Theresa Thompson
Tim Thomas
Susan Vogts
Rebecca Warner
Marsha Warner
Russell Weimer

Jerry Wells
Karen West
Rick Wies
Delmar Wilson
Kayleen Wiseman
Mike Zehr

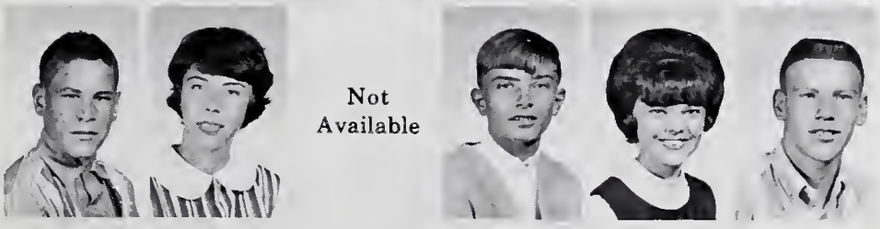

Not Available

Pat Anderson and Jackie Lucas demonstrate the Freshmen ability to dance.

Freshmen need to learn the art of stacking lockers. Here Connie Neuhouser tells Rhonda McCord all she knows about it.

FRESHMEN

The Freshmen class officers are: Pat Sigler, Secretary; Don Kincaid, Treasurer; Shirley Knelanger, Vice-President; and Ann Bosler, President.

Kirk Allen
Steve Ambrose
Mike Amstutz
Patricia Anderson
James Barkley
Diana Beucler

Ann Bosler
Tim Bracht
Rita Branam
Debbie Bremer
Charles Brigs
Larry Brockhaus

Dennis Brown
Sharon Brown
Joe Buettner
Carol Burns
Peggy Byerley
Ron Cable

Michael Carpenter
Betty Clark
Phil Clark
Sandra Conley
Carol Cook
Cindy Crance

Karen Davis
Steve Davis
Ralph Dever
Nancy Eagle
Steve Etheridge
Gary Englehart

Craig Felger
Susie Ferry
Marilyn Greene
Gayle Furthmiller
Steve Hadley
Pamela Hamm

Marsha Hand
Don Harmon
Susan Hatch
Vickie Hatfield
Debora Helmick
Karen Herdman

Connie Huffman
Cheryl Hursh
Robert Isenhour
Linda Joy
Cindi Kaylor
Donald Kincaid

Jack Kirkpatrick

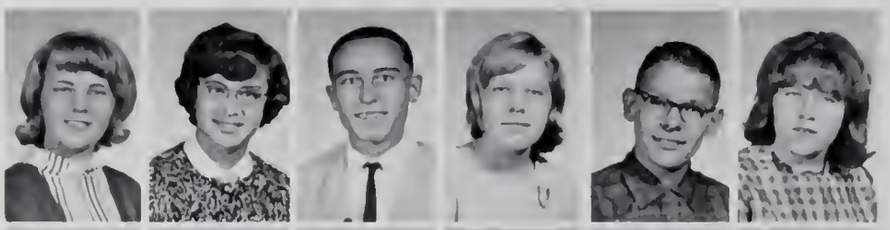

Shirley Knelanger
Marilyn Kruse
Michael Lambert
Kristine Lansaw
Rudy Lewis
Vicki Listenberger

Jan Logar
Jackie Lucas
Carolynne McComb
Dave McComb
Rhonda McCord
Deborah Maggert

Nancy Mance
Cheryl Maxson
Douglas Miller
Keith Miller
Mike Miller
Mike Mills

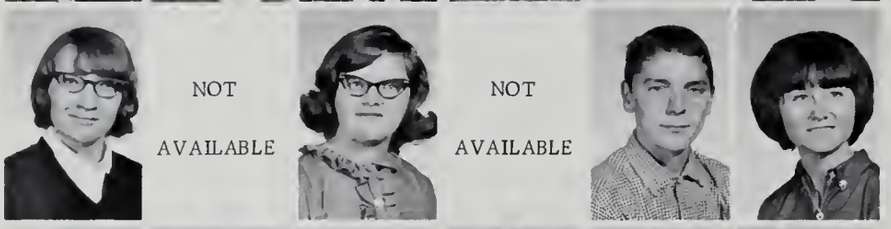

Linda Mitchel
Kaye Mitchell
Connie Mittendorf
David Mosshammer
Keith Noll
Patricia O'Neal

Judy Ott
Robert Pattee
Sandy Parrish
Diane Potts
Ronald Poyser
Theodore Pulver

Danny Rexroth
Terry Richards
Karen Roberson
Lynn Roberson
Sharon Roberson
Diana Schwalm

Bruce Shady
Allen Shilling
Gregory Shirk
Pat Sigler
Paul Sloffer
Irene Springer

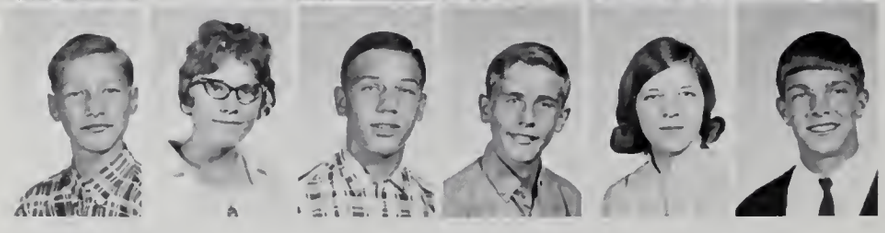

Mike Stark
Sherry Striggle
Terry Tom
Ron Weaver
Janice West
Barry Wilkinson

8TH GRADE

Kerry Ambrose
Ken Anderson
Bill Arnold
Samuel Ashton
Suzanne Ashton
Daniel Barrand

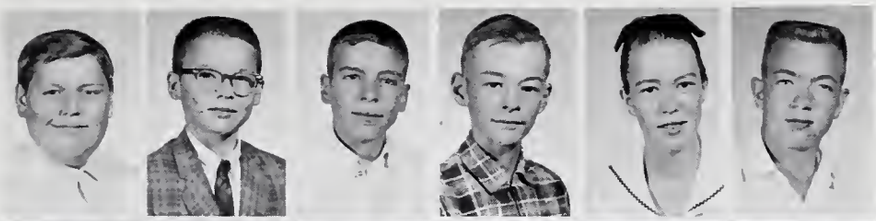

Stephany Barrett
Kenneth Basse
Jeff Benward
Mona Bonjour
Ronald Boyd
Dennis Bragg

Steven Briggs
Terry Brown
Sandra Buckles
Steven Bush
Penny Byerley
Ronald Carpenter

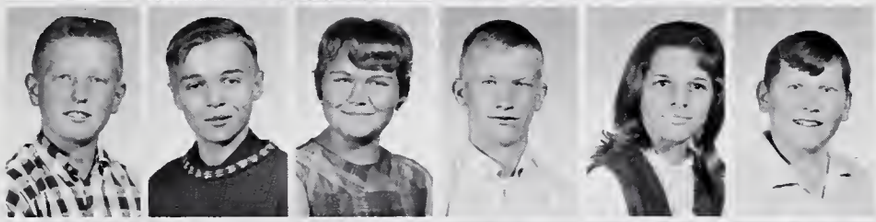

Edward Chivington
Micheal Clark
Bruce Cook
Clifford Crance
David Crooks
Trudy Culbertson

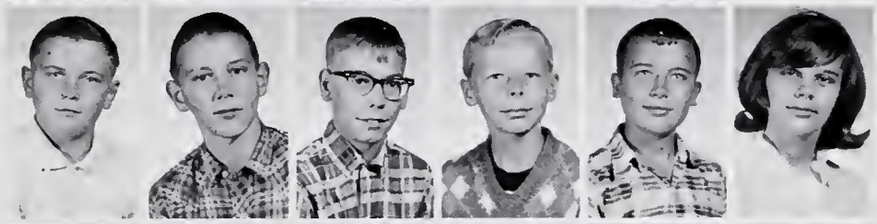

Paul Dadisman
Elizabeth Davis
Danny Dawson
John Dustin
Dennie Eby
Randall Elkins

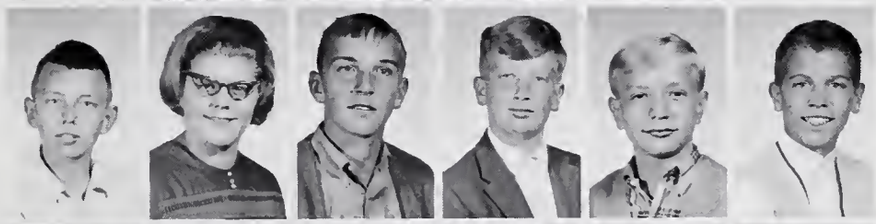

Dennis Fahlsing
Shirley Falls
Michael Faylor
Cathy Fitch
William Fleming
Patricia Frazier

Sherry Fulk
Michele Gilmore
Pamela Glackin
Sharon Gloyd
Mary Greenwell
Jerrold Gross

Thomas Hade
Mark Hall
Sharon Hammer
David Hawkins
Jenny Heck
Richard Heck

James Hedrick
Robert Henderson
Richard Herendeen
Terry Hobbs
Elaine Hoot
Vicki Hough

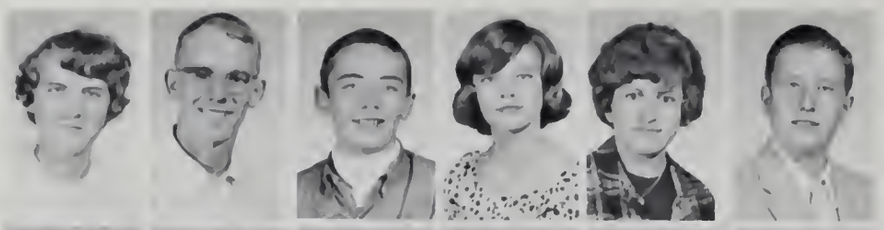

Elizabeth Jackson
Michael James
Carl Johnson
Gwenn Johnson
Cheryl Koomler
Tony Lawyer

Sigrid Licking
Lee Lincoln
Joel Littrell
Alan Malcolm
Mary Lou Maloney
Steven McBride

Kristine McComb
Peggy McComb
Steven McComb
Patricia McCoy
John McKinney
Corine Messmann

Ronaly Meyer
Dale Miller
Patricia Mills
Richard Motz
Suzie Moody
Joseph Neuhouser

William Norris
Rebecca Oakerson
Thomas Parrish
Victor Perkins
Melinda Phelps
Christine Pion

James Potter
Lynn Potts
Brad Powers
James Poyser
David Roberson
Judy Rollins

Marna Sage
Mack Sherman
Gloria Shreffler
Gary Sloffer
Everett Smith
Fred Smith

Gloria Smith
Robert Stamets
John Thomas
Linda Vinkemulder
Linda Vinson
Victoria Vogts

Dale Warner
Gary Warner
Sandra Wies
Cheryl Wilson
Sheryl Wiseman
Rebecca Wonderley

7th GRADE

Kenneth Aikens
Greg Allen
Melissa Amstuz
Don Anderson
Janet Anderson
Bill Asher

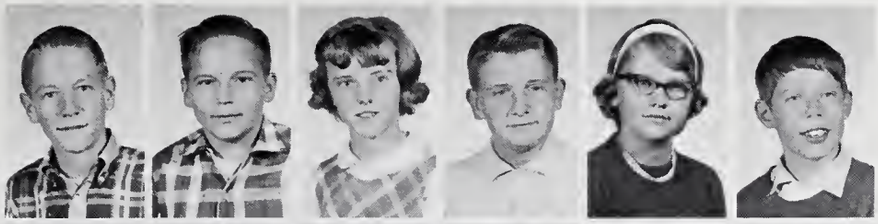

Cathy Baker
Ralph Bingham
Cosette Blanchard
Gary Blaugh
Charles Browning
Dennis Bucher

Linda Bush
Paula Byerley
Don Carpenter
David Clark
Fred Clark
Trexy Clark

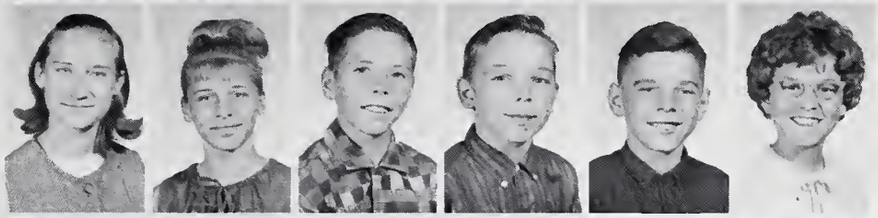

Marcia Closson
Chris Dadisman
Jack Davis
Mike Dove
Steve Dustin
Helen Emrich

Sherry Ethridge
Don Felger
Steve Felger
Ron Felger
Dan Ferry
Gary Gerard

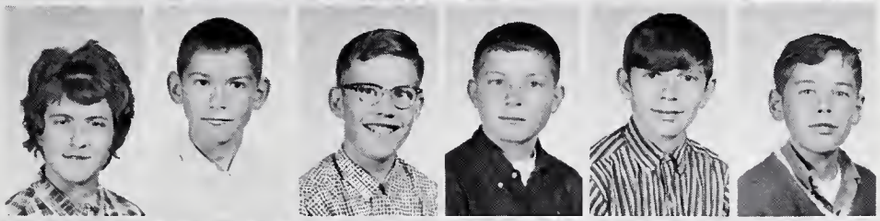

Jim Gibson
Susan Gongaware
Dennis Green
Carolyn Greene
Andy Gross
Suzy Gross

Bill Gump
Debbie Harmon
Gloria Harris
Ginger Harrod
Carol Harter
Cheryl Harter

John Hayes
Jill Hedges
Judy Hedrick
Steven Herdman
Joan Hixon
Susie Holmes

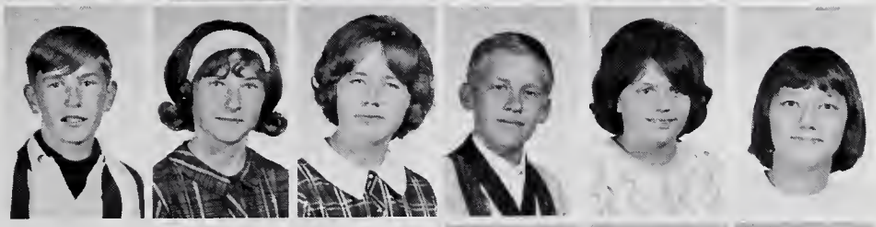

Richard Horstmeyer
Margie Houser
Dan Huffman

Anna Jackson
Fran Johnson
Philip Jones
Deborah Kimmel
Pam Kirkpatrick
Nancy Krieger

Shirley Lewis
Paul Listenberger
Diane Lyon
Dave Mabee
Cheryl McComb
Doug McComb

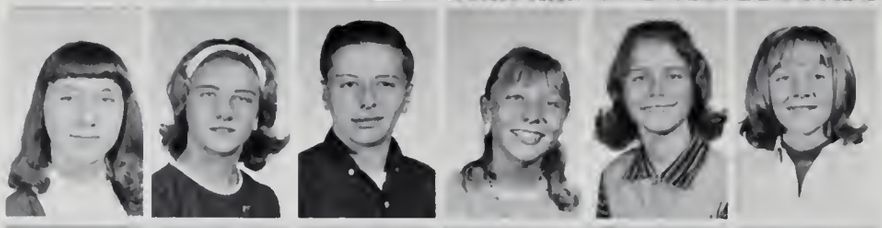

Mary McDaniel
Joyce Maines
Terry Malcolm
Debbie Melching
Teresa Morrill
Barb Mosshammer

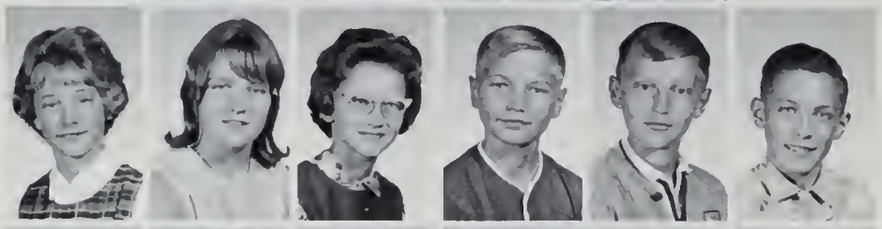

Rosy Motz
Karen Muncie
Linda Nicodemus
Kevin Ohneck
Larry Ott
Michael Perry

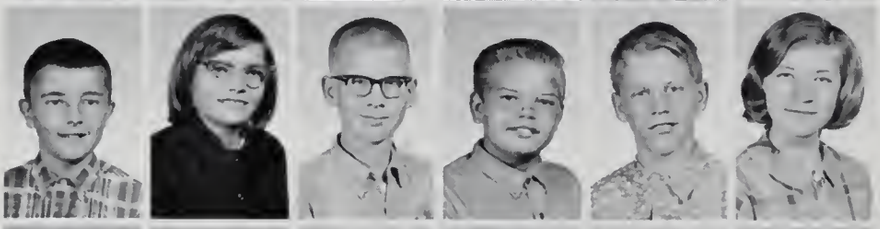

Charles Pratt
Rachel Price
Kenny Ramsey
Darrel Richards
Jim Ritter
Anita Roberson

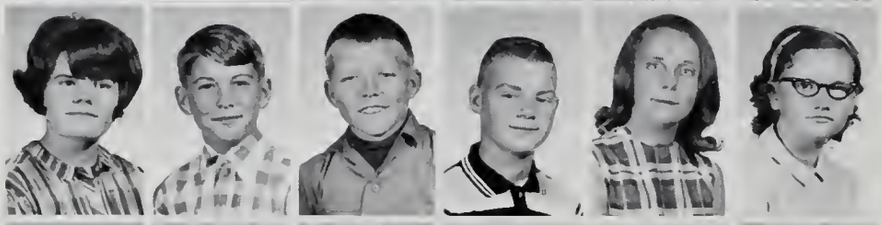

Lynne Runkle
Dean Schlatter
Tim Shultz
Dennis Simon
Teresa Simpson
Barbara Smith

Kathy Snyder
Deborah Speakman
Debbie Stark
Vicki Stayer
Don Stefoff
Becky Thomas

Debra Tom
Sandra Vogtz
Fonda Wagner
Rose Walters
Paul Warner
Vickie Waterson

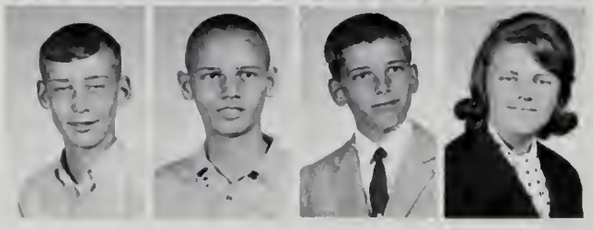

Tom West
Bob Whitacre
John Wilson
Sharon Zehr

EIGHT GRADE BASKETBALL

FRONT ROW: B. Basse, D. Hawkins, M. Sherman, J. Thomas, D. Dawson, G. Warner, J. Benward, D. Bragg, Mr. Kindy. SECOND ROW: T. Hade, B. Stamets, B. Arnold, J. Neuhouser, G. Sloffer, D. Warner, R. Motz, A. Malcolm. THIRD ROW: S. Bush, M. James, D. Miller, J. Poyser, S. Briggs, M. Faylor.

SEVENTH GRADE BASKETBALL

FRONT ROW: D. Richards, G. Gerard, S. Felger, T. West, D. McComb, D. Schlatter, K. Ohnech, B. Gump, Mr. Kindy. SECOND ROW: D. Maybe, D. Bucher, R. Horsemyer, M. Dove, D. Felger, S. Herdman.

JUNIOR HIGH TRACK

FRONT ROW: D. Hawkins, D. Bragg, D. Warner, M. James, M. Sherman, D. Schlatter, K. Ohneck, H. Parton. SECOND ROW: M. Faylor, T. West, R. Horsemyer, M. Dove, B. Gump, D. McComb, G. Gerard, J. Benward. THIRD ROW: R. Motz, T. Hade, B. Fleming, D. Maybe, D. Miller, D. Crooks. FOURTH ROW: K. Aikens, D. Hall, J. Thomas.

EIGHTH GRADE CHEERLEADERS

The cheerleaders were Peggy McComb and Elaine Hoot and the Wildcat was Sherry Fulk.

SEVENTH GRADE CHEERLEADERS

The cheerleaders were Susie Holmes and Melissa Amstuz.

JUNIOR HIGH STUDENT COUNCIL

FRONT ROW: J. Thomas, J. Neuhouser, D. Bragg, C. Koomler, C. Fitch. SECOND ROW: G. Sloffer, J. Hayes, D. McComb, B. Gump.

JR. HIGH BASEBALL AND VOLLEYBALL

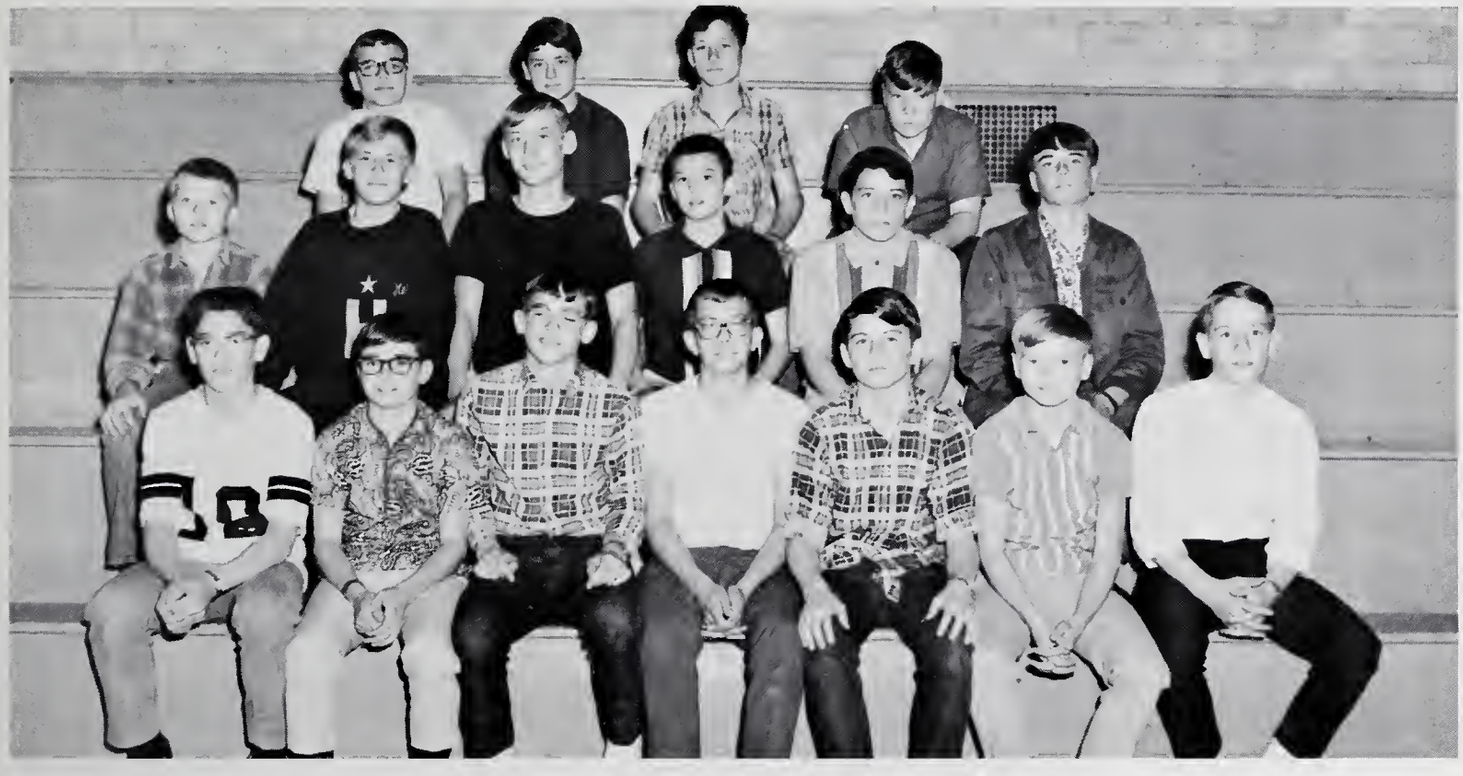

FRONT ROW: J. Neuhouser, D. Bragg, D. Warner, M. Sherman, D. Schlatter, K. Ohneck, K. Aikins. SECOND ROW: T. Schultz, S. Herdman, T. West, R. Horsemeyer, D. McComb, J. Benward. THIRD ROW: B. Arnold, D. Hall, D. Miller, C. Browning.

FRONT ROW: Coach Merryman, K. Ohneck, B. Arnold, D. Warner, D. Bragg, J. Neuhouser, M. Sherman, B. Stamets. SECOND ROW: R. Horsemeyer, B. Gump, J. Hayes, G. Gerard, J. Poyser, D. Schlatter, T. Schultz, D. McComb. THIRD ROW: S. Herdman, J. Benward, R. Motz, M. James, T. West, D. Miller, D. Maybe.

EIGHTH GRADE CHOIR

FRONT ROW: L. Vinkemulder, P. Frazier, K. Fitch, C. Wiseman, B. Fleming, J. Potter, K. Ambrose, P. McComb, K. McComb, S. Gloyd, S. Fulk, P. Glackin. SECOND ROW: G. Smith, S. Buckles, C. Koomler, G. Johnson, D. Warner, D. Bragg, B. Arnold, G. Sloffer, V. Vogts, G. Shreffler, E. Hoot, S. Barrett. THIRD ROW: S. Falls, V. Hough, P. Byerley, M. Gimore, M. Hall, S. McComb, M. Sage, J. Rollins, B. Oggerson, C. Messmann, C. Wilson, P. Mills. FOURTH ROW: E. Davis, J. Heck, M. Greenwell, J. Benward, E. Smith, S. Bush, M. James.

JUNIOR HIGH BAND

FRONT ROW: B. Norris, K. Ambrose, S. Herdman, L. Nicodemus, C. Harter, C. Koomler, T. Morrel. SECOND ROW: M. Amstuz, M. Houser, M. Gross, V. Vogts, S. Buckles, S. Wiseman, S. Ashton, P. McComb, P. Glackin, N. Krieger, J. Hedges, S. Barrett, S. Fulk, L. Vinkemulder, H. Emerick. THIRD ROW: Mr. Sloffer, V. Waterson, G. Smith, E. Hoot, S. Wess, G. Shreffler, J. Maines, S. Lewis, T. Simpson, G. Johnson, R. Horstmeyer, T. Hade, G. Gerard, K. Snyder, D. Kimmel, D. Stark. FOURTH ROW: C. McComb, S. Gloyd, C. Pratt, A. Gross, R. Motz, C. McComb, L. Bush, G. Harrod, B. Flemming, R. Motz. FIFTH ROW: J. Wilson, B. Arnold, C. Pion, D. Warner, B. Cook, D. Bouker, S. Bush, T. West, M. James, J. Dustin, S. McComb, C. Blanchard, D. Lion.

SEVENTH GRADE CHOIR

FRONT ROW: K. Snyder, G. Harris, M. Gross, W. Amstutz, D. Tom, J. Wilson, C. Pratt, J. Anderson, B. Thomas, S. Holmes, S. Gongware, D. Kimmel, D. Lion, T. Morrel, M. Houser, G. Bow, G. Gerard, C. Harter, J. Maines, V. Staer, H. Emerich, J. Hedges. THIRD ROW: S. Etheridge, V. Waterson, T. Simpson, G. Harrod, D. Stark, R. Horstmeyer, A. Gross, L. Roberson, R. Motz, N. Krieger, C. McComb. FOURTH ROW: D. Melching, J. Hedrick, I. Nicodemis, F. Johnson, C. Blanchard, K. Baker, M. Closson, S. Lewis, L. Bush.

OUR COOKS AND BUS DRIVERS

BUS DRIVERS, FIRST ROW: W. Douglas, K. Maines, D. Martin, M. Hess, A. Smith, E. Bailey, M. Felger, M. Smith. SECOND ROW: J. Ryan, K. Bassee, R. Waters, R. Spangle, L. Martin, C. Steinbarger, A. Smith, M. Bracht, G. Arnold.

COOKS: Mrs. Marschand, Mrs. Thire, Mrs. Lincoln, Mrs. Bracht, Mrs. Crance, Mrs. Bonjour, Mrs. Pratt, Mrs. Stoll, Mrs. Ruhl, Mrs. Simon, Mrs. Mittendorf.

First and second graders enjoy their lunch.

Our janitors are Willis Emrich and Owen Gross.

Our custodians are Ruby and Eldon Bailey.

ACKNOWLEDGENT

The Citadel staff wishes to give special thanks to Jefferson Studio, to our faculty and school administrators, and to our advertisers and subscribers.

ADVERTISEMENTS

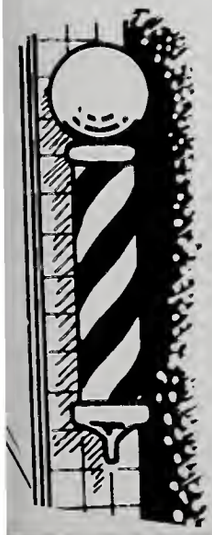

Price's Dairy

Grade "A" Milk

Door to Door Delivery

You Can't Beat Our Milk, But
You Can Whip Our Cream.

You'll Always Do Better At Harlan's

Harlan's Hardware Inc.

Phone 693-2973

La Otto Indiana

Floyd's Auto Sales Inc.

W. Whitley Street

Phone 693-2128

Churubusco, Indiana

McMoy
Lumber Company

Phone 693-2306

Churubusco, Indiana

McCOY REAL ESTATE

Phone 693-2262

Read the

Tri-County Truth

For the news of Huntertown

Commercial Printing
Offset and Letterpress
Tri-County Publishing Co., Inc.
Churubusco, Indiana
Phone 693-2121

Wayne Dick

Griffis Service

Lubrication - Motor Tune-up
Wheel Balancing
Muffler and Brake Service

9100 Lima Road Phone 483-9625
White Swan Plaza

Road Service

Dubb's Shell Service

8903 Lima Road
Fort Wayne, Indiana

Phone 483-9058

WARNER'S MOTOR SERVICE

Wrecker Service

Tank Wagon Service

Greasing Washing

General Repairing

Painting Tires Batteries Oil

Erman K. Warner

Phone 637-3300

Open Tues., Fri. and
Sat. evenings
Closed Wed. at noon

Souder's Home Center

Grabill, Indiana
627-2197

Grabill Hardware

"A good Place to trade

since 1930"

Grabill, Indiana

Sonday And Sheets

Funeral Home

24 hr. Ambulance Service

Phone 693-2907

Bandy Music Store

Quality Band & Orchestra
Instruments

Expert repairing
Air Conditioned Studios

748-2626

Fort Wayne Indiana

Snyder
Grain Company

Grains and Feeds
Coal
Seeds
Fertilizer

Phone 693-2606

Churubusco Indiana

For Quality
and
Service

See

McComb Home Builders

637-3613

Churubusco
STATE BANK

CHURUBUSCO, INDIANA

Deposits Insured Up To $10,000.00 For
Each Depositor By The F.D.I.C.

Compliments of

Ulrich Drug Store

Ray Ulrich, R. Ph.

Leo Indiana

Phone 627-2191

Balliet's
Sharpening Service

Saws--Mowers--Mower Repair

Phone 637-3522

Huntertown, Indiana

Bruce McComb -- Builder

"Bruce the Builder"

Phone - 637-3619

3336 McComb Road

Huntertown, Indiana

Spangle Beauty Shop

Permanent Waving — Manicuring

Shampoo, Setting — Hair Cutting

HILDA M. SPANGLE

Huntertown, Indiana — Phone 637-3608

Spangle Super Service

Mobilgas, Mobiloil
Tires--Batteries--Lubrication--Ignition Service

Huntertown, Indiana — Phone 631-3400

Serving Huntertown Area for 24 Years

WILBER "RED" SPANGLE--Owner

SPANGLE-BOCKMAN
Insurance Agency

Representing

Indiana Insurance Company

Insurance for Every Need

Huntertown, Indiana — Phone 637-3400 or 637-3436

WILBER SPANGLE — ROSCOE BOCKMAN

BEST WISHES SENIORS

Huntertown Grain And Lumber Company, Inc.

Grain, Purina Feeds, Seed, Fertilizer

Lumber, Fence, Tile, Coal

Phone 637-3115

Churubusco

Woodworking Co., Inc.

"The Builder's Supermarket"
Featuring
A complete line of quality lumber and builder's supplies!
A complete building service for residential, farm and light commercial construction.

--Quality Built Homes--

FREE ESTIMATES FREE DELIVERY

U.S. Highway 33, South
Churubusco, Indiana

Phone 693-2123

BEST WISHES, SENIORS

LaOtto Elevator Co.

Grain, Bulk Fertilizer
Wayne & Pioneer Feeds
Coal, Farm Supplies

Eckels Florist

Florals for Every Occasion

*Plants *Planters

La Otto, Indiana

Phone 897-5237

Bud Hayner Chevrolet

Huntertown, Indiana

Phone 637-3119

Jim & Marge Wall

Owners

California & Lima Road

Phone 748-0302

"A Family Recreation"

WHITE SWAN PLAZA

LIMA ROAD FORT WAYNE, INDIANA

EARL BRINDLE, INC.
Allis-Chalmers
LaOtto, Indiana

PHONE
AVILLA
897-5021

Corner
St. Rd. 3 and 205

Sales & Service
Modern Power
Farm Machinery

"Always the
Best Deal"

Compliments of

FARMERS & MERCHANTS BANK

LaOtto, Indiana

Good Luck, Seniors!

Compliments of

Shelton's IGA

Churubusco, Indiana

Wickes

"WHERE THE ACTION IS"

12727 Lima Road
Fort Wayne, Indiana

637-3191

Jerry Doran Ford Sales

Phone 627-2141
Grabill, Indiana

A-1
Used cars and trucks

Martin & Bridges

Phone - Leo 627-2918
P.O. Box 98

Leo, Indiana

"Ours is a business
that Service Made"

Fortmeyers Station

Citgo Service

George Bojrab, Manager
Two locations--junc. 30-33-169
and junc. 30-33

Courteous attendants to serve you

Compliments of

Nicholson's

IGA Store

Home of Everyday Low Prices

LaOtto Indiana

Phone
897-5503

The Magic Wand

"HOME OF THE MAGICBURGER"

Churubusco, Indiana

Phone 693-3518

R.J. Krider Funeral Home

Funeral Director and Advisor

Churubusco, Ind.
Phone 693-2290

Ambulance Service
Oxygen Equipped

Butler Rexall Drugs

White Swan

Plaza Shopping Center

9111 Lima Road
Fort Wayne, Ind.

Compliments of

LaOtto Texaco Service

LaOtto, Indiana

PRESCRIPTIONS
are the most
important part
of our
BUSINESS.

Phone 748-6028

Myers'

Service Station

&

Ramble Inn

Restaurant

Huntertown Indiana

Phone 637-3600

Felger's Market

Where Prices Are Right----Good Friends Meet

Groceries - Meats - Clothing - Sewing - Notions

Huntertown Indiana

Phone 637-3609

Clare's Standard Service

Tune-ups Wheel Balancing
Minor Repairs Brake Service

Tires Batteries

Call Avilla 897-5424

Gordon & Sloffer - Well Drillers

Well Supplies

Water Softeners

Water Systems

Plumbing & Heating

Bath Room Fixtures

Electrical Heaters

Phone 693-2000

On Route 33 South

Churubusco, Indiana

LEO DISTRIBUTORS
BUILDING PRODUCTS
LEO, INDIANA

Aluminum Siding
Aluminum Storm Windows and Doors
Hamilton Kitchen Cabinets
Ranges and Ovens

Phone 627-2142

For Quality
and
Service

See

McComb Home Builders

Phone 637-3613

Autographs